OUR PHONE NUMBERS
Business Office—206
News Office—205
Always At Your Service

The Coshocton Tribune

THE WEATHER
FOR OHIO—Unsettled, probably showers and thunder storms tonight and Saturday. Warmer tonight; cooler Saturday and Saturday night.

FULL INTERNATIONAL NEWS SERVICE NEWS REPORT AND TIMES-AGE CIRCULATION BOOKS OPEN TO ALL

VOL. XIV, NO. 279 FRIDAY AFTERNOON MAY 11, 1923. THREE CENTS

Deadlock on Seniority Issue Again Threatens to Disrupt R. R. Peace

Negotiations Complete Failure Despite Promise Of Railroads To Settle Dispute When Men Returned To Work—Roads Not Party To Agreement Pleased—Workers Take Up Cause With Labor Board, Claiming Companies Broke Their Promises

CHICAGO, May 11. — The Baltimore agreement commission created in September, 1922, when a number of railroads settled the shopcrafts strike on a basis worked out by Bert M. Jewel, head of the shopcrafts, and Daniel Willard, president of the Baltimore & Ohio R. R. and to which commission was left the question of seniority is hopelessly deadlocked over the settlement, Chairman Ben W. Hooper, of the United States Railroad Labor board told the I. N. S. today.

Chairman Hooper is in receipt of an article from the pen of Edward Tegtmeier, general vice president of the boiler makers admitting the deadlock, rumors of which have been floating in railroad circles for several weeks. Under the Baltimore plan, on the basis of which a number of roads entered in separate agreement with the strikers, the men returned to work with the tacit agreement that while their seniority would rank second to the employes who did not strike, or who entered the employ of the roads during the strike, the seniority dispute would be settled by a representative body composed of an equal number of employes and railroad executives. This body was to be known as the Baltimore agreement commission.

"I am surprised and disgusted that all of the prospects and indications of developments leading to a successful conclusion of the seniority question went 'blooie'" wrote vice president Tegtmeier. "What

(Continued on Page Five)

Is the Only Survivor of Custer Massacre

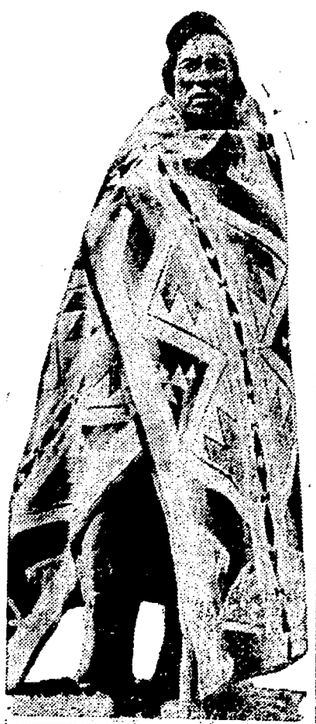

Chief Shuh Shee Ahish

Chief Shuh Shee Ahish, or Curley, is the only survivor of the massacre of the famous Seventh Cavalry, under General Custer, on the Little Big Horn, by Indian warriors, under Sitting Bull. Curley was a Crow Indian scout, with the Seventh, but managed to escape by throwing a Sioux blanket over his head and crawling thru the Sioux lines. He has recently been awarded a pension by the Government, with back pay. He is now dying in Butte, Montana.

DISMANTLED STILL AND LIQUOR FOUND BY RAIDING PARTY

A 15 gallon still, a small amount of distilled liquor and the strong smell of mash was found at the home of George Murphy on John-st Thursday afternoon when it was raided, according to the report made by Police Chief Ray Duling and Deputy Sheriff James Stuart who conducted the raid.

The officers reported that to all appearances the mash had been dumped in the back yard just recently. The still was scattered about the house. The boiler was found in a small compartment built in over the back porch, and other parts were found under the cellar steps and in the cellar.

Murphy was arrested in the pool room which he conducts on north Second-st. He denied having any knowledge of the existence of the still.

When arraigned on charges of possessing apparatus for the manufacture of intoxicating liquor and possessing intoxicating liquor, he entered pleas of not guilty. His bond was fixed at $500 on each charge, and being unable to furnish it, he was placed in the county jail.

His trial will be held next week.

MILLIONS OF WAR GRAFT MAY FLOW INTO U. S. TREASURY

WASHINGTON, May 11 — Refund of millions of dollars in taxes wrongfully collected by the government from corporations on their earnings prior to 1913 was considered probable here today, following a decision by the internal revenue bureau that certain distributions of such earnings were not within the meaning of teh revenue act, and thus exempt from federal taxation.

DAUGHTER NAMED

The daughter born Sunday to Mr. and Mrs. Philip Huff, of Fresno, has been named Inez Sylvia.

EQUALITY OF SEXES IN ALL COURTS GOAL

America's Womanhood To Convene In July To Propose Amendment

HARDING FOR IT

Family Relations Would Be Materially Changed By New Status

By WILLIAM K. HUTCHINSON

WASHINGTON, May 11—Proud of their victorous fight for suffrage, America's Womanhood today is planning a nation wide campaign for additional freedom thru the enactment of a twentieth amendment to the constitution providing "equal sex rights" before all courts of law.

The movement was revealed by Miss Alice Paul, national suffrage leader. Miss Paul declared the women of America, soon will lead the world in their national freedom.

The fight for enactment of the amendment, it was stated, will be outlined at a national convention to be held July 20 and 21 in Seneca Falls, N. Y. A tentative draft of the amendment reads:

No distinction between the rgihts of men and women shall exist in

(Continued on Page Three)

Columbus Trade Tour Delegates Visit the City

A special train of eight coaches on the west bound Pennsy tracks brot 125 members of the Manufacturers & Jobbers' association of the Columbus Chamber of Commerce from Cadiz to Coshocton Friday morning on their annual trade extension tour.

The train arrived here at 9:45 and for two hours the men visited business places in Coshocton. Each of the men wore a light gray felt hat and carried a heavy walking cane.

Many of the men were already acquainted with the business people of Coshocton, and those who were not introduced themselves, and found a welcome wherever they stopped.

The Columbus business men believe that personal contact is conducive to a better feeling between wholesaler and retailer, and their annual tour is undertaken with that end in view.

The men visiting here proved to

(Continued on Page Ten)

HOSPITAL DAY IS ANNIVERSARY OF NIGHTINGALE DAY

Arrangements for the observation of National Hospital Day at the local City hospital Saturday had been completed Friday.

Visiting hours for the day will be 10 to 11 a. m. and 2 to 4 and 7 to 8:30 in the afternoon and evening. During those hours anyone is welcome to enter the hospital. They will be met inside and directed in a tour thru all departments and wards of the hospital.

Miss Elfrieda Erlandson, superintendent of the hospital has announced that donations of preserved fruit and jelly will be gratefully received.

The observation of National Hospital Day is in honor of the one hundred and third anniversary of the birth of Florence Nightingale, the English philanthropist.

CONESVILLE MAN INJURED IN BARNES MINE LATE THURS.

Russell Mapel, of Conesville, was confined to his bed at home Friday suffering from injured muscles in his back and a badly bruised right hip as a result of being struck by flying coal following an explosion of powder shots in Barnes No. 1 coal mine, near Coshocton, at 4:30 o'clock Thursday afternoon.

There were five shots placed in one of the rooms of the mine to loosen the coal. At least two of the shots failed to explode when lighted. When Mapel entered the room, the other two exploded unexpectedly and the flying coal struck him, it was reported.

Immediately following the accident Hanlon's ambulance was called and Mapel was removed to Dr. J. W. Shaw's office in Coshocton where Mapel was given medical attention.

Richard Hankins, of Conesville, was badly cut about the head and right hand and received bruises about the body Thursday afternoon at 4:30 o'clock at Barnes No. 1 coal mine by flying chunks of coal following the explosion of powder to loosen coal in one of the rooms at the mine.

Dr. J. G. Smalley was the attending physician. The physician expects to take an x-ray examination of Hankins' injuries because it is feared that he has some broken bones.

N. Y. CENTRAL RY. SHOPMEN SEEK 20-CENT RAISE

CLEVELAND, May 11.—Changes in working conditions, as well as increases in wages are expected to be asked by the New York Central federation convention in session here, it was learned today.

The convention, meeting behind closed doors, was said today to be engaged in drafting desired changes in present working rules, while demands for wage increases of 20 cents per hour for all shopcraftsmen employed by the roads comprising the New York Central system have already been submitted, leaders here said.

Operetta Postponed

The operetta by the seventh and sixth grades of the city schools will be given at the Central auditorium Friday night, May 18 instead of this evening. On account of the conflicting dates of the operetta with The Strollers at the Sixth Street theatre tonight the former will be held on next Friday night at the auditorium.

IS EXECUTRIX

Leora Elder has been appointed and qualified as executrix of the estate of Nancy E. Elder, deceased, by the order of Judge Milo G. Ely of probate court.

RESIGNS POSITION

Miss Leora Elder, 617 Locust-st, has resigned her position in the altering department of the Golden store.

ARE CALLED AMERICA'S GREATEST LIVING WOMEN

A noted Chilean woman writer asked the National League of Women Voters to name the greatest living American women, in order that she might write their biographies for Chilean women suffragists. The list compiled by the League comprises Jane Addams, of Hull House, Chicago; Cecelia Beaux, Pennsylvania painter; Anna Jump Cannon, Delaware astronomer; Carrie Chapman Catt, organizer and leader of the suffrage movement; Anna Botsford Comstock, New York writer and student of natural history; Minnie Maddern Fiske, New Orleans actress; Louise Homer, Pittsburgh prima donna; Julia Lathrop, Illinois authority on child welfare; Florence Rena Sabin, Professor of anatomy at Johns Hopkins, born in Central City, Colorado; M. Carey Thomas, of Baltimore, President of Bryn Mawr and famous for her educational work; Martha Van Rensselaer, teacher of Home Economics in Cornell and member of Food Administration during the World War, and Edith Wharton, author, of New York City.

GLASS PLANT PURCHASED BY ALMACK AND ASSOCIATES ON DAY THEIR OPTION EXPIRES

It was announced this morning that the option on The Coshocton Glass Co., held by K. L. Almack and his associates, had been exercised and that they had yesterday purchased the plant from the Liewer Brothers. With this announcement was coupled another to the effect that sufficient capital could be secured and that by fall the plant would again be in operation as originally planned.

The purchasers were reticent as to the details involved in the deal, but it is understood that the subscribers to the preferred stock in the campaign put on this week under the aspice s of the Coshocton Business Men's Association would be offered the same amount of stock for which they subscribed under the original plan in the new, but that any who wished to withdraw could do so with the full assurance that in any event the glass plant would resume operations early in the fall with ample capital for re-equipment and operating expenses.

Whether this capital will be secured locally or from outside sources could not be ascertained this morning either from the purchasers or from the heads of the Business Men's Association. The former, however, expressed full confidence in their assertion that the deal now pending would be successfully closed and that there was

(Continued on Page Four)

Page Predicts Two More Chilly Weeks

Cool, disagreeable weather until about May 23 is the prediction made by Thomas Page, weather forecaster of south Sixth-st.

Unless it remains cloudy there will be frosts during that period, he declared Friday morning. After that date the temperature will rise, and the weather will be warm until June 1, when Page predicts a cold spell of one or two days.

The month of July, he says, will be exceptionally cool for July, and August will be hot.

ASSASSIN HOPES TO ADD ANOTHER VICTIM TO LIST

Slayer Of Russian At Lausanne Would Kill Tchitcherin Also

LAUSANNE, May 11. — "My only hope is that I have an opportunity to get George Tchitcherin, also."

This declaration was made here today by Alexander Conradi, a Swiss who shot and killed M. Vorovsky, Russian observer at the Near East peace conference in the dining room at the hotel Cecil last night.

Conradi paced restlessly up and down his cell as he talked. He spent a sleepless night, rolling about on his prison cot and frequently rising to walk up and down his cell.

"He is really dead, isn't he?" exclaimed the prisoner referring to Vorovsky. "I was sure he was dead when I saw him fall. How are the others? The Russians tortured my father and my uncle. I wanted vengeance. They had it coming to them. I want to get Tchitcherin before I die."

Tchitcherin is commissar for foreign affairs in the Moscow government.

Vorovsky was the Russian envoy to Rome. Nitho Russia was not invited to participate in the Near East peace conference. Vorovsky came here as an observer. J. Divilkovsky, secretary to Vorovsky is dying from a bullet wound inflicted by Conradi. M. Aizens, head of the Russian telegraph agency is wounded but is expected to recover.

The three Russians were dining

(Continued on Page Five)

PENNSY WILL RUN EXCURSIONS TO COLUMBUS AGAIN

On Sundays of May 20, May 27 and June 3, there will be excursions to Columbus over the Pennsylvania lines. The round trip fare will be $2.05 cents the some as on the last excursion day of April 29.

The parks in Columbus are open now and running full tilting. There are no baseball games of the American Associatioon scheduled in Columbus with the Senators until on Sunday, June 2. The Senators play the Minneapolis Millers at Neil Park, Columbus.

The excursion train leaves here at 8:41 o'clock Sunday morning and leaves Columbus that evening at 5:20 o'clock, railroad time, 6:20 o'clock Coshocton time.

MINER INJURED

Charles Gilmore, 216 Chestnut st, received a crushed little finger and a broken ring finger, both on his left hand Friday morning at the Tusky coal mine, near Coshocton. While he was working a mass of coal came down by his side and caught both fingers.

He was taken to Dr. L. M. Wright's office where the wounds were dressed.

100 DELEGATES TO ATTEND STATE S. S. MEET FROM CO.

Nearly 100 delegates from Coshocton-co are planning to attend the sixty-fourth annual Ohio Sunday School convention, which will be held in Newark, June 19-22, John C. Glenn, secretary of the Coshocton-co Sunday School association announced Thursday.

Glenn has charge of the distribution of delegates' credentials in this county. More than 2,000 delegates from the state are expected to attend.

The convention program will cover the entire field of religious education, including the Sunday School, vacation school, week-day school, and the new official teacher and officer training program just released by the Internaitonal Sunday School Council of Religious Educatioin.

A four day institute for daily vacation Bible school workers and a three day institute for those interested in week-day religious instruction will be held, to which the

(Continued on Page Three)

YOUNG WIFE DIES THURSDAY EVE. AT HOME, PLAINFIELD

Tuberculosis caused the death Thursday night at 7:30 o'clock of Mrs. William Myers, aged 19, who died at the home of her parents, Mr. and Mrs. Lewis Apple, Coshocton Route 4.

She had been a sufferer from tuberculosis since last November. Most of Mrs. Myers' life was spent in the vicinity of Plainfield.

While a resident in the Plainfield vicinity, Miss Apple was an attendant of the schools and of the high school, from which she was graduated in 1919. She was also graduated from the Coshocton high school in the class of 1921. In September of the same year she attended Bliss college at Columbus, from which she was graduated in 1922. In September 1922 she married William Myers of Coshocton. With her husband she went to Asheville, N. C. hoping to regain her health but without avail.

Mrs. Myers had a kind and loving disposition and was admired by all with whom she became associated.

Besides the husband and parents, she leaves one brother, William Apple, of the home of the parents, survives. The only sister, Philomena, died from the same disease three years ago.

Mrs. Myers was a member of Our Lady of Lourdes church at Wills Creek. The funeral services will be held at this church on Monday morning at 10 o'clock by the Rev. Father Dennis. Burial will be made beside her sister in the church cemetery.

Responsibility of China in World Relations May be Tested at Washington

America, China's Friend Suffers Most From Wobbly Uncertainty Of Government At Peking—Release Of Prisoners Held By Bandits Expected Within The Next 24 Hours—Representatives Of Foreign Powers Meet Today In Peking

WASHINGTON, May 11.—American destroyers in Asiatic waters are being concentrated at Tsin Pao, one of the ports of the province of Shantung where the recent attack on the Shanghai-Peking express occurred, the navy department announced today.

By R. G. HOLMES

WASHINGTON, May 11. — The United States is going to have an early showdown with China as to whether those now in authority in Peking intend to live up to the agreements made at the Washington arms conference.

This statement was made in official quarters today while Washington expectantly awaited news of the release of Americans and other foreigners carried off and plundered by Shantung bandits.

The wobbly government at Peking has broken definitely two of the pledges made at Washington, according to the American viewpoint which already has been presented with some vigor to the Peking government. Oddly enough, it is America, the friend of China that has suffered most in both instances.

China's two violations are:

1—Failure to protect the persons and property of foreign residents.

2—Failure to maintain the "open door" and "equal economic opportunity for all nations" as exemplified in Peking's refusal to go thru with the federal telegraph company's contract for the erection of five wireless stations.

Of the two, the American government considers the second violation the most serious and it is upon this that Washington is preparing for a showdown.

Minister Schurman has informed the Peking government that the United States considers execution of the federal wireless contract, held by Pacific coast interests to be the "crucial test" of the open door policy.

The wireless contract was made with the Chinese government in

(Continued on Page Three)

SENIORS PRESENT HUMOROUS CLASS PLAY LAST NIGHT

Parts Played In Able Manner; Auditorium Nearly Filled

The senior class play, "A Couple of Million," which was presented at the Central school autditorium Thursday night was given a warm reception by those who witnessed the performance. The balcony was filled to capacity, but not all of the rear seats in the lower floor were occupied.

The music, which was furnished by the high school orchestra was splendid and the musicians were given rounds of applause at the conclusion of each selection. The piano, saxaphone and violin were played by Miss Virginia McKee, Dent Eckles and Miss Thelma Bradford, respectively.

The music was under the personal direction of Miss Virginia Shaw, music teacher in the Coshocton public schools.

"A couple of Million," proved amusing from start to finish. Each character played his part to near perfection. The play went over without a hitch with the exception of a few places in the performance.

Zearl Ramey as Bemis Bennigton was the character around which the plot was centered. Bemis in the first act received news of

(Continued on Page Three)

Official Fight Against Sugar Graft Goes On

WASHINGTON, May 11 — The government will keep after the sugar speculators who are responsible for present high prices despite its failure to secure a permanent injunction against the New York Sugar Exchange, it was stated by a member of the cabinet at the conclusion of today's meeting.

"Energetic measures" to control the sugar situation shortly will be inaugurated, this official said, but what measures are contemplated was not revealed. The cabinet today discussed the sugar situation at length.

DEATH OF BANDITS' CAPTIVE MAY LEAD TO INT'L TROUBLE

WASHINGTON, May 11. — The death of only one of the foreigners held captive by the Suchow bandits may lead to international complications, according to a warning served on authorities at Nankin by Minister Schurman, the state department announced today.

Schurman advised Secretary of States Hughes that he had told Governor Chi, the chief official in Nankin that time was now the most important element in the situation, and that the immediate release of the captives was essential to avoid possible death and resulting trouble between the Peking government and other powers.

SCHOOL EXHIBITS ATTRACT CITIZENS

Despite the inclement weather which prevailed Friday a number of patrons viewed the various exhibits on display at each building of the Coshocton public schools.

Everything in the line of school work being done, daily by the pupils, are on display at the buildings. The display includes compositions, sewing, manual training, etc.

The displays will be viewed only until 6 p. m. today.

COMMANDER HERE TO ARRANGE FOR VETS' CONVENTION

The battle-cry against a reduction of compensation for disabled veterans was sounded by H. B. Yarnell, state commander of the Disabled Veterans of the World War at a meeting of the disabled veterans in Columbus Wednesday evening.

Yarnell was in Coshocton Wednesdal assisting with arrangements for the state convention to be held here May 25 and 26 and gave a talk before the Kiwanis Club. From here he went to Columbus.

He urged the Columbus men to turn out strong for the convention. He said it promised to be the largest state convention of Disabled Veterans yet held because of the interest taken in the threatened cut in compensation being paid the soldiers in training under the Veterans' Bureau.

"Feeling is running high against any such drastic action by the government," he said. "The Veterans' Bureau is not recommending the cut in compensation for they know that the average disabled soldier in training can barely exist on what he is now receiving from the government, but pressure is being applied from the outside.

This is nothing but a political

(Continued on Page Two)

MAY DEVOTIONS AT SPRING MOUNTAIN

May devotions will be held at the Spring Mountain church in Spring Mountain Sunday evening, May 14, [illegible] as had previously been announced.

The Rev. [illegible] H. Van Lintel, of Dresden, a graduate of the church will deliver the sermon.

NEWSPAPER ARCHIVE®

SMOKE

CINCO MEANS MOST for your cigar money—and you'll endorse this opinion, too, when you try them. Same unvarying quality since 1850—nearly a quarter of a billion smoked annually. Why not try a pair—2 for 15c—today?

CINCO

Over The County

PEARL

G. W. Beuler visited in Canton a few days last week. He was accompanied home by his son, Ray, of Massilon, who remained until Sunday.

Mrs Clara Kutcher, of Canton, visited her parents, recently

Miss Forrest Deeds, of Canton, spent a few days with her mother, last week

Clyde Olinger left, Sunday for a term at the Normal School at Kent

Philip Scarr spent a few days with his daughter, Mrs Fred Baab, at Becks Mills

Prof and Mrs B J. Fischer and Mr. and Mrs. Russell Leavengood of Fresno, were guests on Sunday at John Olinger's other visitors at the Olinger home on Sunday were Mr and Mrs Frank Hachenbrecht Mr and Mrs Albert Ames and sons of Chili, and Mr. and Mrs. Rufus Olinger and son, of Roscoe

Miss Clara Scheetz closed a successful term of school at Scheetz Ridge, last week and returned to hr home near Pearl, where she will spend the summer

Mrs Cora Gephart spent Wednesday with her mother

Mrs Wilham Gephart, who has been quite sick is somewhat improved.

Mrs Mary Bucklew and children, of Nellie, are staying a few days with her parents, Mr and Mrs. Irvin Stahl Mrs Stall is seriously ill

A fifth member of the Leavengood family, little Dorothy, has been stricken with typhoid fever Others of the family are improving slowly

The Ladies' Aid of the Lutheran church was held at the home of Mrs Violet Lorenz and Miss Grace Thomas A large number of ladies were present and all enjoyed the occasion

ADAMS MILLS

Mr and Mrs George Wolford and children, of Newark, spent the week end with relatives here

August Holdsworth and family, of Bladensburg, spent Sunday with Edward Holdsworth

Mr and Mr James Tilton visited T P Tilton, Sunday

Mr and Mrs Grant Cass, of Dresden, visited Mr and Mrs G W Wolford Sunday

G W Wolford made a business trip to Zanesville, Saturday

Thomas Dunmead G W Wolford, Will Wolford Mrs. Ella Danner and Mrs Frank Murphy, were Coshocton shoppers Friday

Mrs J H Balo attended the funeral of Mrs Bert Lapp, at Wills Creek, Sunday.

Born to Mr and Mrs. R S. Sarbaugh, Tuesday, a daughter

Helen Marquand of Coshocton spent the week end with relatives here

COSHOCTON ROUTE 3

Mr and Mrs C B Wilson and son George had as their Sunday guests, Mr and Mrs Everett Dawson and family, Mr and Mrs Westley Tubbs, John Krownapple and Joe Norris, all of Coshocton. Mr and Mrs Gale Welling and family and Mrs George Welling, of Bedford.

Ira Haxton spent the week end with his cousins, Wilbur and Ross Bickel, near Mound

Mr C J Salrin is assisting Elgin Maynard carrying mail

Calvin Haxton had the misfortune to lose a valuable horse, Wednesday night

Mr and Mrs Carl Salrin spent Sunday with Mr and Mrs Ezra Bender and family

Miss Violet Stewart of Coshocton spent a few days with friends on this route

BOWMAN

Mr and Mrs Forrest Speaks and children ale and Eugene, called on Mr and Mrs Chas. Hooker, Sunday evening

Mr and Mrs Joseph Randles entertained at dinner Sunday, Mr and Mrs Irven Foster and family, Mr and Mrs Wm Fox, Mr and Mrs Raymond Fry and daughter Geraldine, Mr and Mrs Floyd Smalley, Mrs Ina Kimberley and Mr and Mrs Wm Darling and family

Mr and Mrs Glenn Harrah called on Mr. and Mrs Frank Haines Sunday evening.

Miss Opal Fox, of Walhonding has been sewing for Mrs Homer Darling the past few days

Mr and Mrs Howard Randles had as their dinner guests, Sunday, Mr and Mrs Nelson Randles, of Warsaw, Mr and Mrs John Randles, of Coshocton, Mr and Mrs Lewis Randles, route 7, Miss Lois Wilson and Emmett and Robert Thompkins

Mr and Mrs Alonzo Weller visited at the home of Mr and Mrs Frank Haines, Sunday afternoon

Mr. and Mrs Fred Randles visited with Mr and Mrs Chas Hooker, Sunday afternoon

Mr and Mrs Everett Foster, daughter Lola and Bernice Darr, called on Mr and Mrs Archie Randles, Friday evening

Clarence Ashcraft and Byron and Everett Foster, called on Howard Randles, Sunday afternoon.

Newcomerstown Route 3

Mrs Samuel Newton and son Charles, of Akron, were in Newcomerstown, Monday

James Wiggins, of near Coshocton, transacted business in this section, Saturday.

Mr and Mrs Elmer Baker and children, of Plainfield, and Mr and Mrs Walter Angle and children, of Newcomerstown, spent Sunday with Hugh Jones and family

Charles Hathaway and wife made a business trip to Plainfield, Friday

Mr and Mrs Henry Rothenstein and little daughter Thelma and Grace Rothenstein of Newcomerstown, spent Sunday afternoon with Mrs Alfred Rehard and family

Mrs. Samuel Newton called on Mrs Charles Hathaway, Monday

Isadore Rehard and Earl Chaney of Newcomerstown, spent Sunday afternoon at Coshocton Lake Park

Mr and Mrs Foster McKeown and son Lester, of Isleta, called on William McCune and family Sunday evening and all attended the baccalaureate sermon at Plainfield

TRIO

Wilfred Weisman spent Tuesday forenoon with Wm Duling.

Mrs. H D. Fowler was a Thursday afternoon guest at the home of Harvey Fowler

Mrs Emma Stockum spent Friday forenoon with her mother, Mrs. Wm Hahn

Pauline and Paul Apple were Matilda Jane and Wayne Duling's guests, Sunday afternoon

Clifton Sprague is engaged in improving the home of Archie Jennings with a new coat of paint

H S Fowler and family spent Sunday afternoon with Archie Halterman and family, of West Lafayette

Mrs Stella Jones spent Tuesday forenoon with Mrs Roger Breisford

Mr and Mrs Harry Duling and son Robert of Coshocton, and Mr. and Mrs Fletcher Duling, of Plainfield, visited Sunday afternoon with relatives here

Mrs Nora Roller spent Sunday afternoon with Walter Roller and family.

Mildred Jones visited the Bacon Run School Monday

Mrs Roy Amore spent Wednesday afternoon with Mrs H S. Fowler

Wm. Duling called on Roger Breisford Wednesday forenoon.

H D Fowler spent Tuesday evening with Harvey Fowler.

OAKLANDS

Galen Kietz called on Alton Farver Monday evening

J C Metzler purchased a horse of Jacob Freeman, near Millersburg recently

Ed Hershberger made a business trip to Millersburg Saturday.

T G MacPherson has started several cream and egg routes in this section. He also carries a supply of groceries for the convenience of his customers.

E J. Varnes and wife, of Johnstown, Pa., returned to their home, Friday, after a few days visit among relatives here

The A S Wengerd Co, of Millersburg, delivered a load of roofing for Emery Farver, last week.

W F Snyder, Ford agent, of Millersburg, was in this section on business, recently.

W J Kaser, of Knob College, was in this section on business, last week, one day.

C. O Lahm and family, Olus Woodruff and Mrs John Byron, of Millersburg, were Sunday visitors here.

Mrs Adam Sheetz returned home from Strasburg, recently, after an extended stay at that place.

This section had quite a little snowstorm, last Wednesday morning May 9, evidently the whippoorwill snow, as that bird is on hand and the old idea yet provails that a snow is due after the whippoorwill has put in an appearance.

Brenley Bros. finished sawing on the Rasher farm, last week.

Mrs Lloyd Lower is considerably improved, since our last writing

Harry E. Sutton

PAIN IN BACK?

Usually Your System is full of Uric Acid to Excess and this Causes Rheumatic Pains. Your Kidneys do Not Carry Away the Poison. Here is what a Well Known Man Says:

Minerva, Ohio—"I was suffering most severely from a pain in my back I got a bottle of Dr Pierce's Anuric (anti-uric-acid) tablets and took them It was rheumatism and in about three or four weeks I had relief. I know, too, from the experiences of others with whom I am acquainted, users of Dr Pierce's Anuric, that they have been benefited"- Harry E. Sutton

Health is your most valuable asset It does not pay to neglect it Will you then not write Dr Pierce, president of the Invalids' Hotel in Buffalo, N Y, now? Mail it, with 10c for a trial pkg of Anuric You will receive FREE medical advice

"THE DOVER ROAD"

THREE ACT COMEDY BY A. A. MILNE

PRESENTED B.

The Strollers

The Best Attraction in The Strollers' Long List of Successful Hits

BENEFIT THE CITY HOSPITAL

AUSPICES THE KIWANIS CLUB

A Splendid Play. A Strong Well-Trained Cast. A Wonderful Cause.

SIXTH ST. THEATRE, FRIDAY, MAY 11

TICKETS ON SALE AT THEATRE THURSDAY and FRI.

ADMISSION $1.50, $1.00, 75c, 50c

PLENTY GOOD SEATS LEFT

Did Winter leave you *with that* tired feeling?

WINTER'S confinement, with its lack of pure air and sunshine, shows its effect in Spring. To be underweight, easily tired, listless, and have a poor appetite, indicates a weakened condition of the blood. Nature must have help—your blood is minus fighting strength! More red-cells mean cleaner, purer, richer blood S. S. S. builds red-blood-cells. It builds blood-power! That is what makes fighting blood. Fighting blood destroys impurities. It fights boils. It fights skin eruptions! It always wins! It builds nerve-power,—thinking power. It builds up run-down, tired men and women, beautifies complexions, and makes the flesh firmer. Stronger and more useful nerves depend on blood-power. S. S. S. will improve your appetite and give you greater energy, strength and a more youthful appearance.

Mrs. Lizzie Felmet, Crowell, Texas, writes: "I was in a run-down condition—had lost forty-four pounds in weight. Also suffered from pimples and blackheads. My druggist recommended S.S.S. It made me a new woman. I think S.S.S. to be the best medicine on earth."

Try it yourself. S. S. S. is sold at all good drug stores. The large size is more economical. Get a bottle today!

S.S.S. *makes you feel like yourself again*

Drive it Home!

Your Motor MUST Have Proper Lubrication.

YOU have heard it before—but you can't hear it too often: Drain the crank-case of your motor at least every 500 miles. If you will do this job religiously you will vastly prolong the life of your car and you will get fuller measure of satisfaction every mile you drive.

Many motorists have found it a good plan to drain the thin, worn-out, "lifeless" oil out of the crank-case when their speedometer registers at the 500 or 1000 mile mark. Then it is easy to remember when to put in a new supply. The speedometer becomes more or less of an "alarm clock"—whose signal is well worth heeding. Motorists who use

Public Service Motor Oils

do not run as much risk through tardy changing of the crank-case supply as those who do not discriminate in their lubricant purchases.

Public Service Oils—like Public Service Gasoline—are matchless in quality. Every day, every direction check the best product.

[illegible]

PUBLIC SERVICE FILLING STATION
Cor. FIFTH and CHESTNUT STS.

P.S. *For greater mileage, more power and smoother performance of your motor—use Public Service Gasoline. Public Service Coupon Books mean extra savings.*

BANISH NERVOUSNESS

Wendell's Pills, Ambition Brand, for Run-Down Tired Out People

If you feel tired out out of sorts, despondent, mentally or physically depressed, get a 60 cent box of Wendell's Pills, Ambition Brand, at Wimmer Arnold Co or Siegrist & Williams, today and take the first big step toward feeling better right away

If you work too hard, smoke too much or are nervous, Wendell's Pills, Ambition Brand, will make you feel better in three days or money back from Wimmer Arnold Co or Siegrist & Williams, on the first box purchased

As a treatment for affections of the nervous system, constipation, loss of appetite, sleeplessness, or Nervous Indigestion get a box of Wendell's Pills, Ambition Brand, today on the money back plan

R. E. Lynch

CHIROPRACTOR

X-RAY LABORATORY
436½ Main Street,
Coshocton, Ohio.

CORRECT CUSTOM MADE CLOTHES

BEST
—Fit
—Style
—Workmanship

HARRIS the Tailor

Alkali in Shampoos Bad For Washing Hair

Many soaps and prepared shampoos contain too much free alkali which [illegible] the hair [illegible]

[illegible] Be sure your druggist gives you Mul-Ford

COMAMNDER

(Continued from Page One)

trick to induce the people to believe that some of these political spivsters in Washington are watching the purse strings of the nation when, if the truth were known it was these same cheap politicians who did all in their power to retard the nation in its prosecution of the war.

"It seems a shame that men of that type and caliber should secure positions of influence and authority in our government, but such being the case it is necessary for us to strike out in such a manner that these petty political parasites will draw back into their holes of oily perversion We dare not hesitate in this for these malmouthed distorters will halt at nothing if they believe they can create a false impression as to what is being done for the disabled veteran These perfidious [illegible] will go to great lengths to gain a mite of popularity among the profiteers of the country and it is imperative that we do not delay in this matter if we are to surmount the difficulties these charlatans will place in our way.

"[illegible] the highways and byways for the disabled Line up your crippled [illegible] in every community Show them the results of our old fight Lead your heavy artillery Prepare for the zero hour We chased the [illegible] well secured positions once and now it is up to us to overcome an enemy of more menace than Jerry ever dared to be for he threatens our bread and butter in a sneaking, underhanded, surreptitious, traitorous manner.

"The people, thank God, will be with us. If it were left to them there is nothing we could not have. Justice demands that we complete our training and be given an opportunity where we can again face life unhindered by wound or disability received in the service of our country. If they make the drastic reduction that is contemplated, it will be necessary for a great many of us to give up our training, return to the hospitals or poorhouses, or seek charity from the public.

"We should line up every disabled soldier before May 25, and come into Coshocton on that day in companies, regiments and divisions with a cry on our lips that will rouse the nation to our condition and stop reductions of compensation once and forever."

JAPAN HURLS BACK AMERICAN ADVICE

TOKIO, May 11. — Cautioning slowness and less excitability regarding the Chinese bandit outrage, the Japanese foreign office and press were today placed in a position of throwing back to the United States the same advice frequently given when Japan suffered at the hands of the Chinese, the Japanese papers observed.

A cable from New York to the Asahi today stated there was a possibility that President Harding would call a conference of powers to discuss political affairs in China.

Tribune Advertising is an Investment—Not an Expense

DALMATIA HAS SEVERE QUAKE

LONDON, May 10 — A violent earthquake has taken place in Dalmatia, destroying houses and putting the population to flight, said a Central News dispatch from Rome today. Dalmatia is on the northern coast of the Adriatic sea.

Try a Tribune classified add.

MAGNESIA FINE FOR ACID STOMACH

Quickly Neutralizes Acidity Stops Fermentation, Sweetens the Stomach

Nine people in ten, when food upsets the stomach causing distress, think they have indigestion in reality they are suffering from "acid stomach" An excess of acid in the stomach causes gas heartburn, bloating and sourness

To have a strong healthy stomach capable of easily and normally digesting three hearty meals a day you simply must keep those stomach acids neutralized and the stomach contents sweet No artificial digestants are necessary but get a few ounces of Bisurated Magnesia from any good drug store and take a teaspoonful of the powder or two tablets on a half glass of water and all the gas or sour stomach the slightest trace of it disappears The result is amazing and you will be delighted with the almost instant relief it brings This famous stomach sweetener combines Magnesia and Bismuth in a palatable powder form and is not only splendid for the hot peppery foods it keeps the stomach sweet, strong and healthy all the time

Bisurated Magnesia is now known by druggists everywhere and is used annually by more than a half million people who now eat as they please in reason without more fear of indigestion

WANT NEW PROBE

CHICAGO, May 11.—A committee of assistant states attorneys called this afternoon upon states attorneys Crowe to cease the grand jury investigation into the mysterious death of Leighton Mount and to disregard all evidence thus far collected. They recommended that a wholly new investigation be launched.

CAUSE OF PILES

Dr. Leonhardt found the cause of Piles to be internal. That's why salves and operations fail to give lasting relief His harmless prescription, HEMROID, removes the cause. Money back if it fails. Wimmer Arnold Co.

COLUMBUS —For Cooking

THAT same rich, delicious flavor that makes COLUMBUS so appetizing as a spread for bread, makes it ideal for cooking. Whether you use it for baking, shortening, frying—you'll find COLUMBUS really superior and far more economical. Always the same in hot weather or cold—always fresh, pure and wholesome.

Send for booklet of tested recipes—delicious dishes made with COLUMBUS.

THE NEW ZANESVILLE PROVISION CO.
Distributors Zanesville, Ohio.

The Capital City Products Co., Columbus, Ohio

Columbus

Made by the makers of PURITY NUT

C8

NEWSPAPER ARCHIVE®

New Brunswick Records Daily

Arnold Johnson's Orchestra

2411—"Sweet Lovin' Mama"
"Kiss Me"
Two Lilting Fox Trots

Arnold Johnson's Orchestra makes records exclusively for Brunswick, because like other noted dance orchestras they found Brunswick Records truest, clearest and most perfect in their interpretations. You'll like these two sparkling dance records. Full of bouncing rhythm and yielding melody. You'll want to dance to their rollicking syncopation.

Something new every day

You can get new Brunswick Records every day. No waiting. Go to any Brunswick dealer and ask to have the new records played for you. Brunswick Records can be played on any phonograph but they are best on The Brunswick.

Brunswick
PHONOGRAPHS AND RECORDS

WAR HAS BUT TRANSITY EFFECT ON POPULAR READING, ASSERT LIBRARIANS

LOS ANGELES, May 11—If the World War had any effect on the literary preferences of the people it was an evanescent one, according to a statement made at the public library. Topics that were suddenly thrust into the limelight by the war and later eclipsed by the armistice are still in eclipse.

With the exception of but two or three instances the World War has left no print on current literature, and the reading matter of the war days is dusty from neglect according to attaches at the library.

In the fiction field the only new books which reflect the influence of the recent war are analytical English novels, dealing with post-war conditions. Young partons of the public library who crave books of adventure do not seek those whose locale is the battlefield of France, but other types of adventure.

One aftermath of the war is psychoanalysis, which is still the seeming rage. The number of psychological tests to which military candidates were subjected is said to be responsible for this

Acquaintance with present-day European conditions, which was brought on by the war, has created a new interest in the history of other countries before the nineteenth and twentieth, and as a result people are now reading history backwards, looking for the cause after they have learned, through their reading, the effect.

"Sheives of books dealing with life after death are idle now, since people no longer feel the need of them that they did when there was the daily casualty list," said Miss Blanche Herzog, of the general literature department. "But we have difficulty in meeting the demand for books on psychoanalysis.

IT'S DANGEROUS TO "PICK" AT AN ITCHING SKIN

It's dangerous to "pick" or "scratch" an itching, fiery skin. Eczema, Rashes or Pimples. Of course, the "itch" and "sting" is sometimes almost unbearable, but "digging" at it only makes it worse and may cause serious infection.

You do not need to suffer from skin irritations or be embarrassed by Pimples or Rashes, for Noxzema, the new snow-white greaseless cream, will bring you quick and positive relief.

This clean, white vanishing treatment takes out the fire and stops the itching at once, leaving a delightful cooling sensation that immediately soothes and comforts the rough, sore, "Pimply" skin. You can really feel it heal—Noxzema works so very fast. Then the next thing you know those disfiguring eruptions have entirely disappeared.

A generous trial size of Noxzema can be obtained from all good druggists for 35 cents, and as it is strictly guaranteed to give satisfaction, why not try it tonight?

WIFE DOING GOOD WORK

"I have been bad off with stomach and liver trouble and bloating for many years. No doctors or medicine helped me. On the advice of my druggist, I bought a bottle of Mayr's Wonderful Remedy and I don't want to miss a single dose. It has given me more benefit than all the medicine I have ever taken. I feel I am doing good to recommend it to others." It is a simple, harmless preparation that removes the catarrhal mucus from the intestinal tract and allays the inflammation which causes practically all stomach, liver and intestinal ailments, including appendicitis. One dose will convince or money refunded.

Wimmer-Arnold Drug Co. and druggists everywhere.

CARTON'S
'None But Good Shoes'

"NONE BUT GOOD SHOES"

CARTON'S
'None But Good Shoes'

MIXED DANCE
Saturday Evening
MOOSE HALL

Porch Swings
Screens
Refrigerators
FOR
Summer
Hawthorne Hdw. Co.
345 MAIN ST.

The interest in biography, stimulated during the war, continues today, also."

Miss Gladys Percy, of the fiction department, said "Three Soldiers" was the only war book now being read to any great extent here.

EQUALITY

(Continued from Page One)

these United States or any place subject to its purisdiction."

Th movement, it was said, already has been approved by President Harding. At a recent conference between the executive and suffrage leaders, the president is said to have said: "It is a very worthy cause."

Suffrage leaders declared the congressional fight for its enactment would be led by Senator Curtis of Kansas, Republican whip in the senate, and Senator Fess, Republican of Ohio. They predict its passage in the next congress, after which it will be carried to the states for ratification.

If adopted, the amendment would give women equal rights with men under the inheritance, homestead, property, domicile and divorce laws. It would permit married women to maintain their own homes, places of residence, to share their husband's property, but would also make them equally liable for support of their families.

While enthusing over the prospects for increased freedom for American women, Miss Paul hailed with satisfaction, Premier Mussolini's declaration that Italian women soon will get municipal suffrage.

Taking issue with the premier, who declared women "followed men in voting" Miss Paul said:

"American women vote for themselves. In 1924, you will see women participating in a national election to the extent that their voices will be heard in the selection of candidates, the adoption of platforms and in the result of the election."

In commenting on Mussolini she said:

"World suffrage for women is on its way and Musolini's statement is but a step along the path. It is obvious that the conditions which brot about suffrage here must have the same result in other nations. Already women have suffrage in any number of countries, including England, Germany, Norway, Sweden and a dozen states in middle Europe.

"While Italian women are striving for suffrage, the first stage, we women here in America, are fighting for the second stage—equal rights before the courts of law Later, we shall strive for equal rights in the church, in the economic and professional worlds and in the world education.

"Mussolini endorses equal pay for women and men. This is a good sign but it remains to be seen if he will give women the opportunity to obtain high positions.

SENIORS PRESENT

(Continued from Page One)

the death of his uncle, Mr. Chiselton who left him $2,000,000—on condition that the nephew carry out the three codicils of his uncle's will First, Bemis was to move to a town of less than 5,000 population: second, he must marry within six months and last, he must earn $5,000 a year without one cent of the fortune.

If the nephew did not fulfill these conditions, the entire fortune was to go to a scoundrel professor named Noah Jabb, to be used in his seminary.

From the fist act until the last Bemis schemed and struggled to meet the three codicils of his uncle's will. As a result of his struggle Bemis earned his great fortune, escaped the clutches of the widow, Mrs. Clarice Courtenay who was in love with him. Their love was not mutual. The entire play provided many exciting and comic situations.

John Lyons played the part of Hon. Jeremy Wise, who in the end married Mrs. Courtenay The three comedians of the play were Walter Kempf as James Patrick Burns, Wise's office boy; Daisy Harris as Genevieve McGully, Wise's stenographer; and Marie Espenshied as Pink, the colored maid. The contemptible Professor Jabb was played in an exceptional manner by George Garrison. Sheriff Beverly Loman was Walter Wagner Roland McCormick took the part of Squire Piper of Opaloopa. Miss Katherine Scott, who assumed the part of Miss Fairbanks, the southern beauty, became the wife of Bemis Bennington Miss Courtenay was the part taken by Miss Ruth Adams. Miss Clara Green was Miss Sammie Bell Porter, who was first "stuck on" a Mr. Sanders, but when she saw "Stubby," it was all off and they were married.

The proceeds of the play will be spent for senior class purposes in the high school.

GRANDMA NEVER LET HER HAIR GET GRAY

She Kept Her Locks Dark and Glossy, with Sage Tea and Sulphur.

When you darken your hair with Sage Tea and Sulphur no one can tell, because it's done so naturally, so evenly. Preparing this mixture, though, at home is mussy and troublesome. At little cost, you can buy at any drug store the ready-to-use preparation, improved by the addition of other ingredients, called "Wyeth's Sage and Sulphur Compound." You just damp en a sponge or soft brush with it and draw this through your hair, taking one small strand at a time By morning all gray hair disappears, and after another application or two your hair becames beautifully darkened, glossy and luxuriant.

Gray, faded hair, though no disgrace is a sign of old age, and as we all desire a youthful and attractive appearance, get busy at once with Wyeth's Sage and Sulphur Compound and look years younger

Safe instant relief from CORNS

One minute—and the pain of that corn ends! That's what Dr. Scholl's Zino-pads do—*safely*. They remove the *cause*—friction-pressure, and heal the irritation. Thus you avoid infection from cutting your corns or using corrosive acids. Zino, antiseptic, waterproof. Sizes for corns, callouses, bunions. Get a box today at your druggist's or shoe dealer's.

Dr Scholl's Zino-pads

Made in the laboratories of The Scholl Mfg. Co., makers of Dr Scholl's Foot Comfort Appliances, Arch Supports, etc.

Put one on—the pain is gone!

100 DELEGATES

(Continued from Page One)

churches are invited to send leaders.

The program and plans presented will be official and include the best wisdom of the day, and offer help to Ohio church leaders in solving their present day problems.

Conferences for children's, young people's, adult and administration workers will be conducted for three days, beginning June 20

Among the leaders speaking are Dr. Charles L. Gilkey, minister of Woodlawn av Baptist church, Chicago, brilliant, devout, and with teaching gifts of high order, will emphasize the devotional life and Bible study.

Dr Corliss P. Hargraves, Chicago of the foreign edpartment of the Board of Sunday Schools of the Methodist Episcopal church, will present the "World Vision" He has recently returned from a trip thru Europe, South America and Asia. Dr. E. Morris Ferugson, of Newtonville, Massachusetts, the greatest small school expert in America, will specialize in the problem of the Sunday School with limited enrollment, leadership and equipment. Dr. Marion Lawrence, Chicago, consulting general secretary of The International Sunday School Council of Religious Education, will give instruction to administration officers W Hobart Hill, young people's superintendent of West Virginia, one of the outstanding leaders, will lead the young people's conferences. Miss Ruth Olive Halford, Mus. D. Boston, will direct the music and give instruction in graded church school music.

Mrs Phebe A Curtis of Chicago is to return to her native state for the convention She will lead the children's division work.

RESPONSIBILITY

(Continued from Page One)

good faith. Japan immediately insisted that this contract violated a prior agreement which Japanese interests had with China for exclusive wireless construction over a period of thirty years So great has been the Japanese pressure upon China that those in authority at Peking have thus far failed to go thru with the American contract.

RELIEVED WHOOPING COUGH

"My little child had Whooping Cough," writes James Noll, Connersville, Indiana, "and Foley's Honey and Tar gave her relief If my children contract a cough or cold I give them Foley's Honey and Tar and always get good results" For quick relief from Coughs, Colds, Croup, Throat, Chest and Bronchial trouble use Foley's Honey and Tar, the largest selling cough medicine in the World. No opiates. Refuse substitutes

PEKING, May 11: Release of the several Americans and other foreigners held by the Shanghai train bandits within 24 hours, was predicted in advices received here today

The advices from Lin heng said peaceful negotiations were again proceeding after an apparent dead lock. With the two great war lords of China Tsao Kun and Chang Tso Lin taking an active part

The diplomatic body including representatives of all foreign powers was to meet this afternoon for decision on joint action in the kidnapping of many Americans and other foreigners by the Shanghai-Peking express train bandits

The meeting was called following reports that negotiations between the bandits and representatives of the Peking government were at a standstill

The political aspect of the kidnappings which has come to the forefront in the recent negotiations has somewhat changed the situation All responsibility now rests with the Chinese investigating commission sent to Lincheng at the request of the dean of the diplomatic corps

This body it was stated prior to the session is resolved for the present not to address Tsao Kun directly. He is the military power in the district affected and some observers have professed to believe that his agents are responsible for the bandit operations

All negotiations are in the hands of the Chinese commission This means a deadlock here, as the brigands, up until now, have refused negotiations with the Chinese government commission suspecting the Chinese of treachery

The bandits want guarantees from the foreigners, especially the consuls and the diplomatic body, which can never be given

As a result, expiration of the ultimatum delivered the Chinese government by the diplomatic body which called for the prisoners by midnight May 12 is being tensely awaited

The Catholic missionary at Lincheng, after interviewing the bandit chieftain reported his attitude to the foreign consuls on the ground

One of the consuls wiring the missionary's report to Peking stated the brigands demanded withdrawal of the troops before opening negotiations for the release of the prisoners He said they were unwilling to mediate thru the military authorities, desiring instead direct communication with the American and European consuls regarding terms The missionary said the bandit leader was emphatic in declaring he would not deal with Peking

The bandit leader told the missionary the prisoners were well and living in huts in the hills north of Yihsien and Fung shang Offers of foodstuffs and clothes for the captives were refused by the brigands who were said to number 500

1/2 PRICE

THE FOUNTAIN CO.
CLOSING OUT SALE

1/2 PRICE

COATS, CAPES, SUITS AND DRESSES

ON SALE SATURDAY MORNING---

ONE HALF PRICE

You Know the Story of the Early Bird --

And well may it be applied to the first ones here for this sale.

Not many garments in any one lot but what is left of the very latest models.

If we have your size well and good and if you have waited for this opportunity BE WISE AND BE HERE EARLY.

ONE-HALF PRICE

REMNANT SALE 1-2 MARKED PRICE

All Children's Dresses 1-2 Price

The Fountain Company

All Blouses 1-2 Price

FREE --- Eagles' Closing Dance

MONDAY, MAY 14, 1923.

Thanking You for Your Patronage.

COMMITTEE

FREE AUTO PARK

Just East of Bank Building. Easy Access. Well Lighted and Man on the Ground to Assist You. We Invite You to Use it.

THE CENTRAL BANK

NEWSPAPER ARCHIVE®

MISSOURI YOUTHS WOULD BAN CO-EDS

Vote Shows Preponderanc in Favor of Keeping College for Males Only

FULTON, Mo, May 10—It often has been said and not so often disputed that ve cant get along without the gentler sex

Students at the Westminster College here, however, come out with the declaration that they dont believe they could get along with them and dont want them around

Whether they are women haters or just conscientious students who think the presence of women in the classroom might distract them from the pursuance of their studies was not made clear, but the faculty of the college was given to know no feminine representation is needed here

The students made their declaration in answering a questionnaire asking if they favored changing Westminster College to a co-educational college Out of 147 students 129 voted against it, nine favored it, six were unconcerned whether the change was made and three declined to answer the question

Westminster is the only strictly men's college in the State of Missouri and has never been otherwise since it was chartered in 1853.

TAGGING THE BASES

A barrage of hits which sent two pitchers to the showers gave the Yankees an easy victory over the Indians, 13 to 4

The Athletics hammered four Brown pitchers for a 10 to 7 win Tobin hit two homers and a double but they went for naught

The Cards made it three straight over the Phils, winning 9 to 0.

A triple and a single in the sixth gave the Reds a 4 to 3 victory over the Braves.

Altho Red Faber was hammered hard his team mates pounded the Red Sox twirlers and won a free-hitting contest 9 to 7

COUGHS
Apply over throat and chest —swallow small pieces of—
VICKS VAPORUB
Over 17 Million Jars Used Yearly

Stylish Shoes That Are Comfortable

This season's styles are shaped for comfort. They let the foot rest naturally; no toe crowding if your foot is fitted right.

We're painstakingly careful to see that you ARE fitted right. We would pass up a sale before we would sell you a shoe that was wrong for your feet.

It's part of our service to you to help you keep your feet healthful and comfortable.

There's no extra charge for our carefulness

"Marshall" Shoes are $9.00

Cantwell "Royal" Shoes are $7.50

CANTWELL'S
Where Quality Counts
Shoes Hosiery

BASEBALL

NATIONAL LEAGUE

	W	L	Pct
New York	16	6	727
Pittsburgh	12	9	571
St Louis	13	10	565
Chicago	11	10	524
Cincinnati	10	11	476
Boston	9	11	450
Brooklyn	7	13	350
Phila	6	11	300

AMERICAN LEAGUE

	W	L	Pct
New York	13	7	650
Detroit	12	9	571
Phila	10	8	556
Cleveland	12	10	545
Washington	8	10	444
Chicago	8	11	421
St Louis	8	12	400
Boston	7	11	389

AMERICAN ASSOCIATION

	W	L	Pct
Kansas City	9	4	692
Louisville	12	7	632
Columbus	12	8	600
St Paul	10	7	588
Toledo	9	10	474
Milwaukee	7	10	412
Minneapolis	6	11	353
Indianapolis	6	14	300

YESTERDAY'S RESULTS
NATIONAL LEAGUE
Cincinnati 4, Boston 3
St Louis 7 Philadelphia 0.
Others postponed, cold
AMERICAN LEAGUE
New York 13, Cleveland 4
Chicago 9 Boston 7
Philadelphia 10 St Louis 7
Washington Detroit, cold and snow
AMERICAN ASSOCIATION
Columbus 14, Toledo 6
St Paul 3 Minneapolis 0
Kansas City 13 Milwaukee 12
Indianapolis 12 Louisville 8

GAMES TODAY
National League
Cincinnati at Boston
St Louis at Philadelphia
Pittsburgh at Brooklyn
Chicago at New York
American League
New York at Cleveland
Boston at Chicago
Philadelphia at St Louis
Washington at Detroit
American Association
Toledo at Columbus
Indianapolis at Louisville
Milwaukee at Kansas City
St. Paul at Minneapolis

YESTERDAY'S HOME RUNS
NATIONAL LEAGUE

Bottomley, St Louis	1	3

AMERICAN LEAGUE

Hauser, Phila	1	3
Tobin, St Louis	2	2
Flagstead Boston	1	1
Dugan, New York	1	1

Totals National 87, last year 60, American 46, last year 72

Last Night's Bouts

Yonkers, N Y—Bobby Boylan won decision over Harry Aarons of England, 12 rounds

GLASS PLANT

(Continued from Page One)

slight doubt but that the plant would be running before the middle of September

One of the men connected with Mr Almack in the purchase of the plant said that if the subscribers to thestock now listed would all buy stock under the new plan which will be submitted to them within the next week and in the same amounts as their original subscription, that enough money was now in sight to close the deal But he was emphatic in the assertion that if all the present subscribers should decline to take similar amounts under the plan offered to them that there would be no difficulty whatever in securing locally an equal or even larger amount of capital

Local business men who had learned this morning that the prospects were still bright for resumption of work in September were jubilant at the outlook For two weeks the members and especially their officers and the members of the New Industries Committee have worked hard to finance the proposition and the news that their efforts in all probability would not be in vain had a most inspiring effect upon them They have felt keenly the loss for nearly two years of the city's largest payroll They declared they were not interested so much concerning the details by which the plant would [illegible] operation as they [illegible] that there is good prospect of the glass house again getting on [illegible]

[illegible] Midland [illegible]

[illegible]

There was [illegible] confirmed

BAXTER TO QUIT?

[illegible]

A Tribune classified ad is an investment not an expense

MAY SPECIAL!
Collar Att. Shirts
Are you thinking in tears of summer? Here is a great assortment of new plain colors and white collar attached shirts specially priced at
1.98

MAY SPECIAL!
Athletic U. Suits
Fine nainsook well made union suits A season's supply at this low price will result in a sizeable saving to every man who comes here.
98c

MAY SPECIAL!
Boys' Knickers
A splendid assortment of Boys' School Pants in good serviceable fabrics. 1.50 val.
98c

MAY SPECIAL!
Canvas Gloves
Knit wrist heavy canvas gloves 20c value —
13c

MAY SPECIAL!
Coveralls
Khaki or blue denim, full cut, all sizes. Carry a suit in your car and save your clothing 3.50 value —
$2.98

MAY SPECIAL!
Sport Coats in tan and grey angora wool, two tone color combinations.
7.98

MAY SPECIAL!
New Spring Hats
Every new style and color is shown in a selection that offers value to every man **2.98**

MAY SPECIAL!
Silk Hose
Presenting a variety of fancy stripes and plain colors in pure thread silk hose **98c**

MAY SPECIAL!
Neckwear
Shown in the newest knits and silks in spring & summer patterns **98c**

MAY SPECIAL!
New Soft Collars
Here's a great selection of new Arrow and Van Husan soft collars. The kind you will wear this summer.
25c, 35c, 50c.

MAY SPECIAL!
Dress Shirts
Featuring an excellent selection of new stripes and colorings in woven madras neck band shirts. All fast color. Special at
2.48

MAY SPECIAL!
Knit U. Suits
Spring Tex full fashioned white or ecru union suits. Long or short sleeves, ankle length. An exceptional value.
98c

MAY SPECIAL!
Overalls
Plain blue and striped denim bib Overalls, full cut, double stitched. 1.50 values —
$1.19

MAY SPECIAL!
Work Shirts
Plain blue and striped, well made full cut work shirts. Supply your needs now. 1.00 value—
75c

MAY SPECIAL!
Chambray Shirts
Plain blue, fast color, full cut, collar attached. 1.50 value—
98c

MAY SPECIAL!
Children's Mother Goose Slip-Overs, New color combinations.
3.98

There is Lots of Style in These

MEN'S and YOUNG MEN'S SPRING SUITS

$22.50

And there's quality and "The Buckeye's" guarantee of satisfaction Plenty of pencil stripes and new plaids. Also tweeds and herringbones besides whipcords and serges. Sport Models and Conservative styles and full button Norfolks Every conceivable color shade and pattern. Sizes 33 to 48. Regulars, Stouts, Stubs and Slims.

STUDENTS SUITS
The young man just stepping into long pants will like these new sport styles Big selection of patterns to select from .. **$18.50**

NEW TOPCOATS
Gabardine and Whipcord Topcoats Belt all around styles. Raglan sleeves, one-quarter silk lined Special **$22.50**

HART, SCHAFFNER & MARX SPRING SUITS
Plenty of Style; Plenty of Value; You want Both and You Get Both Here.

$35 $40 $45

BOYS' STURDY SUITS with Extra Knickers
$7.48 $8.98 $9.98

—Outstanding values in Boys' Suits. New styles, new patterns, new fabrics, all with two pair trousers.

"Anti Darn" Stockings
3 pair guaranteed to wear 3 months.
$1.00

PERFECTION SUITS
—The finest Boys' Clothing in America, all with two pair trousers.
$11.98 $12.48 $14.98

Juvenile Wash Suits
Oliver Twist and Middy in two color combinations.
1.48 1.69

Boys' Blouses
Light and Dark Colors. Special
59c

Boys' Athlet. Union Suits
Pin Check Nainsook —sizes 24 to 34.
39c

Buster Brown Stockings Black and Brown, 35c value..... **25c**

"ALWAYS BUSY" THE BUCKEYE "ALWAYS BUSY"

"THE HOME OF HART SCHAFFNER & MARX CLOTHES"

MAY SPECIAL!
Dress Trousers
Every man can find use for an extra pair of trousers this season We present a wonderful selection at
2.48 to 7.48

MAY SPECIAL!
Dress Hose
Silk Plaited Hose with double heel and toe. All plain colors Special at **48c**

MAY SPECIAL!
Pajamas
Made to produce comfort and wear in nainsook and fine percale **1.98**

MAY SPECIAL!
Dress Hose
Fine cotton Dress Hose in plain colors. A regular 20c value. 3 pair 40c ... **14c**

NEWSPAPER ARCHIVE®

Eat Kellogg's Bran regularly to get permanent relief from constipation!

Freedom from constipation, mild or chronic, can be surely looked for if you will eat Kellogg's Bran every day! Two tablespoonfuls are sufficient; for severe cases with each meal.

Kellogg's Bran is nature's most wonderful food awaiting a chance to bring back your health. Kellogg's Bran is scientifically prepared to relieve suffering humanity from constipation and it will do that.

Being cooked and krumbled, Kellogg's Bran is delicious in its nut-like flavor. It should not be confused with common bran which is unpalatable and hard to eat. Kellogg's Bran adds greatly to the pleasure of eating other hot or cold cereals. A popular way to serve Kellogg's Bran is to cook it with hot cereals. In preparation, add two tablespoonfuls of Bran for each person, mixing it with the cereal to be cooked.

Kellogg's Bran is especially delicious in raisin bread, muffins, pancakes, macaroons, etc. Recipes appear on each package.

Realize what Kellogg's Bran is doing for constipation sufferers all over the nation, then just think what it can do for you and yours. The horrors to come should guide you to eat bran regularly, to serve it in some form each day.

You can drive constipation out of your family with Kellogg's Bran—and remove the cause of 90% of human illness! First-class hotels and clubs serve Kellogg's Bran in individual packages. Ask for it at your restaurant. All grocers.

SOCIETY

Call Phone 205

Twenty-six members of the local Pocahontas lodge were in attendance at the Twelfth Great Council of the Ohio Degree of Pocahontas held in Springfield May 7, 8 and 9. The adoption degree was confered on 16 palefaces, Tuesday evening by Bright Eyes Council 12, of this city and Neodasha Council 88, of Hamilton. The Bright Eyes Council under the direction of its captain, Sarah Hall, took first honors. The local degree staff members are: Pocahontas, Marie Urban; First Scout, Nona Stoker; Second Scout, Bessie Sondles; Wenonah, Martha Sheeley; First Runner, Florence Markley; Second Runner, Pearl Laird; Powhatan, Isabel Callentine; First Counsellor Marie Sprague; Second Counsellor, Hannah Coleman; Prophetess, Louise Hudson; Assistants Christine Stull and Hilda Bordenkircher, Pianist, Nelle Walker and Four Warriors, John Morrison, Thomas Morrison, Ray Jennings and Edward Hudson.

More than 1,000 members thruout the state were present at the Council. John E. Sedwick, Great Incohonee of the United States held a public raising of the Great Chiefs. A reception and program was held Monday evening at the Arcade hotel. Thursday evening a street parade was staged with all Red Men and Pocahontas' participating Past Great Sachem, E. P. P. Smith delivered the address of welcome. A splendid report of the past year's work was given by the past Great Sun. The members of Sister Sarah Hall's Degree Staff presented her with a beautiful corsage of roses as well as other gifts in appreciation of her work as their captain.

Members from the local lodge attending were: Nelle Gross, Mame Sutton, Nelle Eick, Elizabeth Worthington, Gladys Morrison, Sarah Arbogast, Maude Turner, and Emmett Jennings.

The Ladies Aid society of the Methodist Protestant church held an enjoyable session, Thursday afternoon, in the church parlors. The affair marked the quarterly social meeting of the society. Interesting reports were heard from the various chairmen of the committees, preceding the informal social hour. Dainty rfreshments were served by the hostesses who were: Mrs. Viola Duggan, Mrs. Charles Howell, Mrs. J. W. Scott, Mrs. George McClary, Mrs. H. Burrell, Mrs. E. Marshall, Mrs. Charles Wilson, Mrs. John McCluggage, Mrs. Paul Davis, Mrs. Wesley Tubbs, Mrs. J. H. Teter, Mrs. A. Smith, Mrs. Babcock, Mrs. Walter Lillibridge and Mrs. J. Glenn.

Mrs. Albert Cochran, 615 south Seventh-st, very graciously entertained the Priscilla sewing club members, Thursday afternoon, at her home.

Following a pleasant social time, the hostess served dainty refreshments. Her guests were: Mrs. Henry Kennedy, Mrs. Charles Carpenter, Mrs. Kenneth R. Conner, Mrs. W. F. Tankersley, Mrs. Andrew English, Mrs. Carl B. Meade, Mrs. Ridgley Thrapp, Mrs. Paul H Conner, Mrs. W. M. Carr, Mrs. Lloyd Coffman, Mrs. Archie Thompson, and Mrs. C. C. Atkinson.

Harvey Turner, 349 south Fifth st, left Thursday for Lansing, Mich. on a business trip.

Mrs. Stewart Bell of West Lafayette, very delightfully entertained the members in the F. O. I. Y. C. sewing club and a few guests, Wednesday evening, at her home.

After a social evening, the hostess served her guests with dainty refreshments. Enjoying Mrs. Bell's hospitality were: Mrs. Guy Powell, Mrs. Harvey Bainter, Mrs. Floyd Walters, Mrs. Jerry Shryock, Mrs Walter Bordenkircher, Mrs. Earl Beall, Mrs. Irvin Evans, Mrs. Dan Leighninger, Mrs. John Waters Miss Mildred Bordenkircher, Miss Margaret Bell, Harvey Bainter and Stewart Bell.

The Woman's Missionary society of the Branch church will hold a thank offering Sunday evening May 13.

The Rev. Mr. Perry will be present for the evening and the Roscoe quartet has been engaged to furnish music for the gathering.

Edward Hunt, student at Lafayette College, Easton, Pa., is ill at the home of his parents, Mr. and Mrs. Harry B. Hunt, 730 Main-st

Mr. Hunt has recently been dismissed from the Easton hospital where he had been ill for a couple of weeks.

Mrs. Willis Trost and small son, Robert, of Newark, are visiting in the home of Mrs. Trost's parents, Mr and Mrs. John Duffy, 646 Pine-st.

Miss Loretta Buzzard, 342 McClain-av, will spend the week end in Columbus with her parents.

An unusually enjoyable evening marked the regular meeting of the Fortnightly club, Thursday, when Mrs. Russell Powell, 604 Chestnut-st, entertained.

Delicious refreshments were served later in the evening to: Mrs. Rennison eall, Mrs. Lucile McGregor, Mrs. Walter Blind, Mrs. Russell Karr, Mrs. Willoughby Rehard, Mrs. Walter Cochran, Mrs. Harry McGregor, Miss Lily Byers, Miss Lulu Phillabaum, Miss Mary Maxwell, Miss Winifred Jones, Miss Blanche Naragon, Miss Sarah Sicker and Miss Christine Kempf.

Miss Sarah J. Kukuk and Benjamin F. Shaw, son of Mr and Mrs. Almond Shaw, of this city, were married Thursday afternoon at 2 o'clock, in the home of the Rev. C. C. Erwin, 505 Chestnut-st.

Mrs. Harvey Guthrie, sister of the bride, witnessed the ceremony.

Mr. and Mrs. Shaw will go to housekeeping immediately in their newly furnished residence on Hayav. Mr. Shaw is employed at the Beach Leather Co.

Mrs Otis G. Morse, 318 Chestnut-st, left Thursday for Oberlin, where she will spend Mother's Day with her daughter, Miss Elizabeth, who is studying at Oberlin College

Before returning home Mrs. Morse expects to visit for a week with relatives and friends in Cleveland and Huron.

Mrs. C. E. Anderson, 332 Mulberry-st, will go to Columbus, Saturday, to be the guest of her daughter, Miss Sarah, student at the Columbus School for Girls, over the week end.

Mr. and Mrs. Alfred Fulweider, of Lancaster, will come Saturday for a several days stay with Mrs. Fulweider's father, A. J Gilley, 305 north Ninth-st.

Mr and Mrs William Pope and daughter Martha, of Akron, will arrive this evening to spend the week end with Mr. and Mrs. James Waddell, 218 south Ninth-st.

The Blue Moon Serenaders orchestra, of Denison University, Granville, delighted a large and enthusiastic crowd of dancers and spectators at Lake Park, last evening

Between the hours of 8 and 12 o'clock, the orchestra furnished an excellent program of music. The windows along the entire eastern end of the building were thrown open.

Manager Dick Johns announces the next dance for Saturday evening. Good music has been secured for that time.

Mr. and Mrs. Edward Schmidt, Realty Flats, Main-st, entertained informally at home, Thursday evening, Mr. and Mrs. Bruce Christie, of Cleveland and Mr. and Mrs. Leo Unger.

Dr. and Mrs. M. H. Goodhart, Bachert Flats, Walnut-st, are leaving Saturday for a several days combined business and pleasure trip to Detroit, Mich.

Mrs. Robert C. Blackledge, 1033 Orchard-st, entertained with a prettily appointed dinner, Thursday evening, at her home.

Covers were placed for: Mrs. George Fretague, Mrs. Frank Storck Mrs. Libbie Myser, Mrs. William Denzer, Mrs. Ernest Miller, Mrs. Harry Denzer, Miss Margaret Griley Miss Allie Nelson and the hostess.

Mr. and Mrs. Hugh M. Hay, 332 Mulberry-st, will motor to Akron, Saturday morning, where they will join the former's sister and brother-in-law, Mr. and Mrs. L. E. Judd, of that city, leaving Sunday morning for a week's motoring trip thru the east.

Mr. Judd will attend a Scripps McRae newspaper convention to be held in Washington, D. C They will also visit Gettysburg, Pa., and other places of interest.

A unified service of the Sunday school and regular preaching services will be held in the Church of Christ, Sunday morning, at 9:30 o'clock, in observance of Mother's Day.

The following is the arranged program:

Observance of the Lord's Supper.
Offertory.
Song by the choir.
Recitation, "Mother's Day," Alice King.
Song, "Mother's Day," by six girls.
A talk, "Great Mothers," Mrs. W. C. Prewitt.
Solo, "I'm Wearing a Flower for You, Mother," Lena Miller
Recitation, "A Pal," Doris Young
"Axioma for Mother," by five girls.
Rcitation, "His Mother's Accomplishments," Joseph Thrapp.
Recitation, "The Dearest Mother" Charlotte Barnes.
Song, a trio, by Mrs. Edward Jacobs, Mrs Frank Vance and Mrs. Carl Whittaker.
Rcitation, "Mother is Never Weary," Janice Rodgers.
Song by the choir.
Doxology.

Coshocton relatives and friends of Miss Sue Groh, daughter of Mr. and Mrs Robert Groh, of Los Angeles, Calif, formerly residents of Canal Lewisville, have received announcements of her approaching marriage, to Harold Morran, also of that city. The wedding will be an event of June 16.

HOME REMEDIES OF OUR ANCESTORS

Almost every man and woman in America can remember the botanic recipes of our mothers and grandmothers for the treatment of disease, and they were wonderfully dependable too. Every fall there were stored away in the attic thoroughwort, pennyroyal, catnip, sage, wormwood, rue, etc., for treating ills of the family during the winter months that followed In 1873, Lydia E. Pinkham's Vegetable Compound was first prepared from one of these botanic recipes, and the demand for it has increased to such an extent that hundreds of tons of roots and herbs are now used annually in its preparation. It has recently been proved that 98 out of every 100 women who try it have benefited by its use, which is a marvelous record for any medicine to hold.

CUT THIS OUT—IT IS WORTH MONEY

Cut out this slip, enclose with 5c and mail it to Foley & Co., 2835 Sheffield Ave., Chicago, Ill., writing your name and address clearly. You will receive in return a trial package containing Foley's Honey and Tar Compound for coughs, colds and croup; Foley Kidney Pills for pains in sides and back; rheumatism, backache, kidney and bladder ailments; and Foley Cathartic Tablets, a wholesome and thoroughly cleansing cathartic for constipation, biliousness, headaches, and sluggish bowels.

A. B. Parrish
DOCTOR OF CHIROPRACTIC
SAVINGS & LOAN BLDG.
PHONE 1611
X-RAY LABORATORY
LADY ATTENDANT

FRESH MEATS, Tender Meats

BEST QUALITY! LOWEST PRICES! FREE DELIVERY!

Our big voume of business enables us to carry a complete stock at all times, which means that our customers get WHAT THEY WANT, WHEN THEY WANT IT.

BEEF STEER BEEF CUTS

Best Chuck Roasts	18c
Plate Rib Boiling Meat	10c
Best Cirloin Steaks	30c
Best Round Steaks	30c
Pork Loin Chops	25c
Pork Loin Roasts	25c
Pure Pork Sausage (Our Own Special Make)	22c
Spare Ribs	17c

VEAL CUTS

We Buy Nothign But the BEST.

Best Veal Roasts	25c
Best Loin Veal Chops	30c
Veal Shoulder Chops	28c
Veal Steak	40c
Veal Stew	15c

SMOKED MEATS

Smoked Ham Ends to boil	12½c
End Slices Smoked Ham	23c
Bacon Sliced	28c
Bacon, sliced, fancy Sugar Cured	38c

OUR LUNCHEON MEATS

Are The Very Highest Class

Minced Ham	28c
Pressed Ham	28c
Ham Bologna	25c
Vea Loaf	25c
Reed's Ready to Eat	40c
Boiled Ham	65c
Dried Beef	65c
Weinerwurst	22c

Gutting
Where Quality Counts

PHONE 488 537 MAIN STREET FREE DELIVERY

Every man or woman in this community will be rated according to the way they pay their bills, so if you are delinquent, PAY UP BEFORE MAY 15th, when the Coshocton Credit Bureau will be in complete operation.

WILL YOU HAVE AN O. K. RATING?

When the members of this Bureau call the central office for YOUR rating, wouldn't you rather have them get an O. K. report on YOU than to have them get the kind that would prevent your securing credit?
It's up to YOU, entirely, as to how you will be rated -- YOU alone, will be responsible for YOUR credit standing in the community and with practically every business house in the city.

THINK IT OVER!

The Coshocton Credit Bureau

MEDIUM BROWN HAIR looks best of all after a Golden Glint Shampoo.

CINDERELLA
TONIGHT
LAST CHANCE TO SEE
BETTY COMPSON in
"THE LAW AND THE WOMAN"
—From "The Woman in the Case," the brilliant play by Clyde Fitch. A story that shows how far a wife will go to help the man she loves. To help a man, in this case accused by another woman See the thrilling escapades she shared to prove his innocence.

Also Jane and Katherine Lee Comedy in
"DOUBLE TROUBLE"

ADMISSION—Adults .. 25c
Children . . 10c—Tax Paid

Tomorrow Only
Dorothy Dalton in
"DARK SECRETS"

DEADLOCK

(Continued from Page One)

will they do?"

In railroad circles there is some satisfaction evident over the deadlock of the commission, especially by those roads which were not parties to the Baltimore agreement.

"I expect the seniority issue to be laid once more before the board," Chairman Hooper said

"In the past the labor board has ruled that the men who entered the employ of the railroads during the strike, taking the place of strikers, had the same rights as any other employes of the roads, including seniority over those who had entered the railroads' employ after they did Chairman Hooper, while refusing to discuss the seniority dispute intimated that there appears little chance for any settlement

The status of strikers who returned to work is the issue involved in a dispute between the crafts and the Great Northern R R, bearing on which is now in progress before examiners of the board Hooper said

No decision can be made in this far reaching case until President Harding completes the number of the board by the appointment of three additional members

According to the report, prior to July 1, 1922, the seniorities of the Great Northern had a case pending before the labor board, involving certain working rules. When the strike came leaving only a few hundred of 10,000 Great Northern shopcrafts members in the employ of the road, the case was left in abeyance.

Later when the new men in the service, composed of old members who had not struck and new men hired in place of the strikers, formed an organization, the new organization negotiated an agreement with the railroad disposing, among other cases, of the one involving the certain working rules, which had been started by the old shopcrafts.

The shopcrafts have now taken up their old case, and demand a settlement.

The Great Northern claims the question is settled as a result of the agreementw ith the new organization.

KEENE SENIORS TO GIVE PLAY FRIDAY AT COMMENCEMENT

Everything is in readiness for the annual Keene commencement program, which will be given at the school auditorium, that village, at 8 p. m. Friday.

Instead of the cusomary orations a play, "The Rhodes Scholar," will be given.

Following is the cast, which includes the 1923 graduating class: Music, orchestra.

"THE RHODES SCHOLAR"

Cast of characters:

Henry Barker, the Rhoades Scholar, Winifred Whittemore.

Mr Otis Barker, Father of Henry, Carl McKee.

Hiram Jinks, a new boy from the rural district, Kerene Overholt.

Mr. Silas Jinks, Father of Hiram, Raymond Shannon.

Jack Williams, President of Sophomore class, Richard Boyd.

Ralph Galdo Montmorcy, a dude, John Karr.

Billy Andrews, Nell's small brother, Paul Davis

Nell Andrews, Mrs. Miles' niece, Frances Karr

Miss Mame Binks maid of all work, Mae Machwart

Mrs. Miles, keeper of boarding house, Marie Steffe

Berta Morris, an athletic girl, Clara Warren.

Mary Philips Ruth Carroll, (two college girls) Alice Finlay, Mildred Handley

Intermission.

Music, orchestra.

Class address, Prof. Geo M Morris (Dept of Education)

Music, orchestra

Presentation of diplomas Supt H B Pigman

Benediction, L. R Sibley.

Music

About [illegible] electrical horsepower [illegible] in the duties of France and [illegible] road electrification is expected to increase [illegible] to [illegible] within the years

RURAL CHURCHES

Plainfield M. E. church.
The Rev. R. A. Hall, pastor.
Sabbath school at 9:30 o'clock. M. G. Emler, superintendent.
First session Linton Township Sunday school convention, at 2:30 o'clock.
The evening session of the convention will begin at 7:30 o'clock There will be two speakers at the afternoon and evening sessions. Special music will be furnished by the ladies quartet from Coshocton.
Third quarterly conference Thursday evening at 8 o'clock. The Rev. J. W. Dowds, District Superintendent, will preside.
Choir rehearsal at 8 o'clock, Friday evening.

Maysville M. E. church.
Rev. R. A. Hall, pastor.
Sabbath school at 10 o'clock. Erman Bell, superintendent.

Roscoe Christian Union church.
The Rev O E. Vice, of Coshocton, will preach at the evening service, Sunday, at 8 o'clock, in the Roscoe Christian Union church.

Mt. Zion M. E. church.
The Rev. R. A. Hall, pastor.
Sunday school at 10 o'clock. Virgil Grant, superintendent.
Morning sermon at 11 o'clock. Theme—"God's Gift of Mother."
The Mt. Zion Sunday school will unite with the other churches of Linton-tp in the Township Sunday School Convention at the Plainfield church, Sunday afternoon and evening.

St. Paul's Evangelical Lutheran.
Rev. M. W. Wappner, pastor.
Sunday School 10:00.
Morning Worship 11:00.
The Catechetical class will meet immediately after the service.

ASSASSIN HOPES

(Continued from Page One)

together when Conradi entered the room. He took an adjoining table and drank several glasses of brandy, meanwhile intently watching the Russians. The waiter later told the police his attention had been arrested by the keen interst exhibited by Conradi in his companions. Every time the waiter served a glass of brandy Conradi would ask him: "Are you positive those men are Russians here for the peace conference?"

Suddenly the Swiss whipped a pistol from his pocket and opened fire at close range, apparently not aiming at any one in particular. After the shooting he lighted a cigarette and said he was ready to go to jail.

A bulletin at noon said that Di Brikovsky had not regained consciousness and that Ahren's condition was unchanged.

The essential feature of apparatus with which photographs have been transmitted by radio telegraphy is a prismatic ring, rotated at high speed to change light impulses into electrical ones.

HATS! HATS!
Here They Go -- Big Millinery Sale

See what we are selling for less than half price. Big reductions on all sport hats.

All the latest styles in summer millinery at 1-4 off.

This sale starts Saturday morning.

Walker Millinery
603 MAIN

NEWSPAPERARCHIVE®

THE COSHOCTON TRIBUNE and TIMES-AGE

Entered as second class matter at the postoffice at Coshocton, Ohio. Published each evening and Sunday morning by The Tribune Company.

RATES OF SUBSCRIPTION

In City, By Carrier			
Per Week	$ .15	Four Weeks	.60
Per Year	7.00	Nine Weeks	1.00
By Mail		Six Months	2.50
One Week	.15	One Year	4.50

ROBERT E. WARD, INC
Foreign Advertising Manager
Western Office: Brunswick Bldg. 501 Fifth Ave., New York. Eastern Office: Mallers Bldg. 8 S. Wabash Ave Chicago

Member Audit Bureau of Circulation
Select List of Ohio Daily Papers
Ohio Associated Dailies

FULL I N S DAILY PRESS REPORT

Articles for Peoples Forum Limited to 600 Words

Nations And Nonsense

OVER the coffin of Sarah Bernhardt some misguided people are beating up a battle cry of words about her nationality. She was French, one cries. She was English, snaps another. It all depends, they assert, upon some mystery about the legal nationality of her father.

All this haggling over "nationality" is just words, words, words. In the first place nationality, a political distinction, has very little to do with race, which is a matter of ancestry. A citizen of Coshocton is an American "national," but racially he may be anything under the sun. Secondly, racial characteristics are necessarily transmitted by inheritance; they are mainly acquired by education and social environment.

Muddling up racial origins and literary or moral qualities nearly always leads to nonsense. A French writer on Shakespeare recently explained his marvelous flights of poetic fancy by the fact that he was born within a hundred miles of Wales and so probably had Celtic blood in him! This is a pretty compliment to the Celt, but as literary criticism it is lunacy.

Shakespeare was an Englishman, which means that he was a mongrel from the racial point of view. Who can sort out all the intricate confusions of race that have occurred in the British Isles from neolithic days, on thru Roman, Saxon, Danish and Norman invasions, and allowing for all the foreign migrants, merchants and refugees? What is English or British is not their blood, but behavior and tradition of speech and habits.

These national habits and traditions are just different ways of doing the same sort of things. A common form of nonsense is that nations do different sorts of things and have kinds of character—that is to say, that all the French are splendid and all Germans dishonest tricksters. It would be just as silly to say that all Germans are noble and all Frenchmen are vile.

These idle generalizations are worth nothing, they are kept floating in the public consciousness by people who want to make political capital out of them.

Once we realize that racial distinctions are far smaller than the common similarities of mankind and that nationality is a political fiction which has some uses and many dangers, we shall keep clear of this bickering over names and nationalization papers. It is the man or the woman, the creed or the conduct that matters, sheep and goats are distributed fairly evenly among the nations. In any case, we are all descended from Adam or the apes, and he who condemns a whole nation condemns his kin.

Men And Steel

THE SURVEY, which has been a persistent journalistic opponent of the twelve-hour working day, recalls the fact that the committee appointed by the American Iron and Steel Institute at the instance of President Harding is scheduled to report this month. It will be remembered that the President invited a number of the leaders of the steel industry to dine at the White House and that he asked them to abolish the twelve-hour shift in the industry.

Many efforts have been made to end the tewlve-hour working day in the steel mills. Other industries also operate on this schedule, but none is so prominent or so influential. Steel is basic, and it affects the way of living to a vast number of people. Nothing commends the twelve-hour day except the fact that it is the present practice. Engineering opinion is against it on technical grounds, as was proved in the recent comprehensive report made by the National Engineering Council.

The strongest argument against it however is that men who expend all their energies during twelve hours of labor in the steel mills have neither time nor energy left to be citizens or even responsible fathers of families. The exceptional individual may, of course, rise above any handicap, but the mass of men are crushed and deadened by a system which requires them to spend twelve hours at heavy labor. The success of this American experiment in self-government is thus jeopardized, so far as the steel industry is concerned, by an industrial circumstance which prevents men from developing their native intelligence.

Conditions have changed since President Harding summoned the steel men to the White House last May, and labor has become relatively scarce. The change from the two-shift to the three-shift day often compels an enlargement in the number of workers employed, even tho the increase discovered by the engineers in plants which had used both systems was far smaller than might be expected. This economy is attributed to the fact that the man who works only eight hours often accomplishes more within that period than does the worker employed on a twelve-hour shift. Nevertheless the temptation to postpone any contemplated improvement will be great because of the admitted scarcity of workers.

For a dozen years or more the question has been agitated. Back in 1911 the late Stuyvesant Fish, Charles M. Cabot, and others were appointed by Judge Gary as a stockholders' committee to consider this same question. That committee urged that "steps should be taken now" to eliminate the twelve-hour day because it was "lessening the vigor and virility" of the men so employed. What was true in 1911 is still true, and it would be a great public misfortune if the steel companies, which have displayed such courage and wisdom on the business side of the industry, should once more falter in the face of a great public duty.

New York Day-by-Day

By O O McINTYRE

[illegible]

Stomach Weak?

[illegible]

BRINGING UP FATHER

—By Geo. McManus

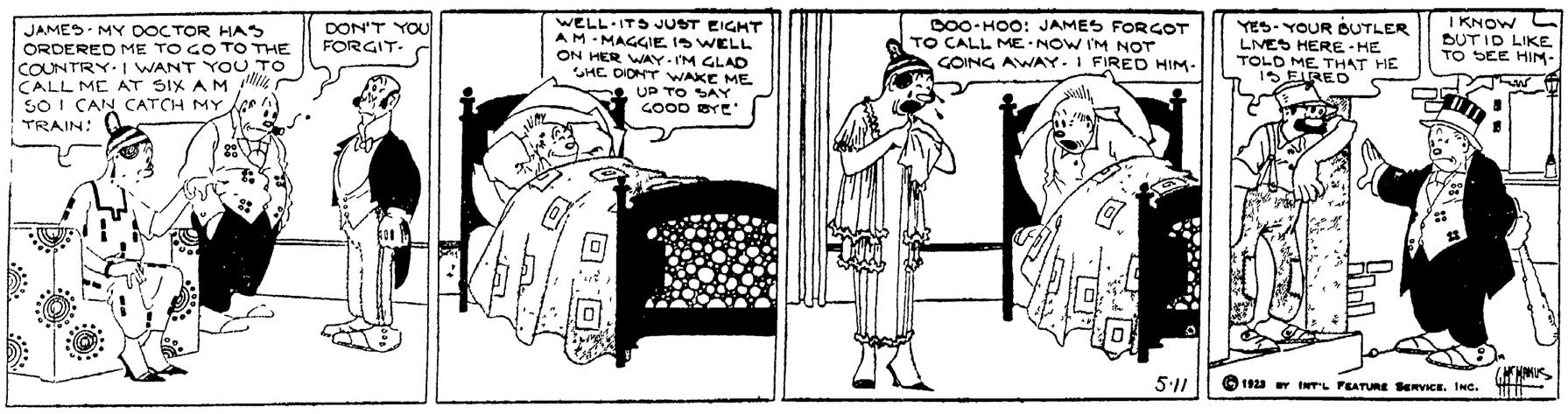

PARIS GARTERS
NO METAL CAN TOUCH YOU

Wideweave

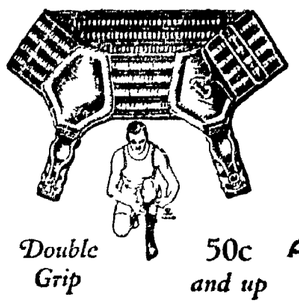

Double Grip 50c and up

When you wear these double grip wideweave PARIS your hose stay put, your mind's at rest and your legs get real evidence of ease efficiency. Say PARIS when you buy.

"3000 Hours of Solid Comfort"
A. STEIN & COMPANY
MAKERS
Children's HICKORY Garters
CHICAGO NEW YORK

who can outguess him. Carriage footmen sitting taut.

I distrust door signs that say "Will return in ten minutes." Middle aged men playing marbles on Fifty Sixth street. A blind girl carrying a cluster of roses. What happens to a notary public when happens to a notary public when. There's joyous Edith Day. Clanking trolleys. Rumbling trucks. Crowds dismayed by traffic. O to be back on the farm. A wheelbarrow filled with little brown jugs. Sniff! Sniff.

Gamins bathing in the Columbus Circle fountain. Tony Faut's old restaurant now a drug store. A new hotel where the old Empire stood. How do auto aloes pass the time between sales. There. Down Byng. I'll pick him to lunch. But hope he suggests separate checks.

On West 14th street there is a small dingy restaurant. Next the door is a sign reading "Coffee 5 cents." Two doors away is another cafe sign which reads "Coffee—5 cents." But coffee.

One of the grim liners is to present a musical revue on each voyage. Thus upsetting the tradition of the voyager who crosses the pond to get away from the every day distraction.

Chorus girls of a frivolous tendency see in the high sea revue an opportunity to get back to the days of stage door johns and the popping of midnight corks.

Sixteen chorines have given their notices at one of the leading music halls so the management the new theatrical set movement.

The East Side has again paid tribute to its favorite humorist known as Sholem Aleichem. He passed away in 1916 but each year great crowds hold memorial services. He lived and laboured among the plain people of the Ghetto. New York incidentally has more than a million Jews, far greater than the total population in holding all races of Jerusalem and nearly four times as many Jews as has Warsaw the city next to New York in Jewish population. One of the largest theatres in the city is on Second Avenue. Here the plays of the masters are translated into Yiddish. The best seats are to be had for $1 and there is no ticket speculation whatever. The serious intellectual plays finds a responsive reception in the Ghetto. The movies have been following but not to an large as the theatres where plays by Shakespeare and Sidney are presented.

There are [illegible] brothers twins in New York [illegible] for working girls [illegible] Avenue.

Unclaimed Mail

[illegible]

Tribune Advertising is an investment—Not an Expense

The Original Food Drink for All Ages. Quick Lunch at Home Office & Fountains. Rich Milk & Malted Grain Extract in Powder. Tablet forms. No cooking—No cooking.
Avoid Imitations and Substitutes

TEN YEARS AGO TODAY

From The Tribune Files

D. H. Sullivan of Coshocton secretary of the state board of arbitration will go to Cincinnati today where he will attempt to bring about a peaceful settlement of the street car men's strike in that city.

Mrs. Margaret Bahmer aged 68 died at the home of her son W. J. Bahmer South Lewis ay Saturday evening at 7 o clock following a complication of diseases.

W. D. Kissner of Nellie has been appointed notary public for that section of the county.

News of the death of Mrs. W. E. Adams which occurred Friday evening in Dayton was received yesterday by Coshocton relatives.

In the official count of the votes cast in the Merchants Free Library contest the Masons were accorded victors holding nearly one half of the votes.

Seven lots located in the village of West Carlisle will be sold at public sale by Attorney Don C. Porter Monday.

Miss Dai Bilman of this city and Garret L. Nash of Nellie were united in marriage at 2 o clock Sunday afternoon by Dr. J. S. Secrest in the Methodist Episcopal parsonage.

As a courtesy to Mr. Hugh Rogers (Mary Selby) a number of social functions are being arranged in her honor for this next week.

JOLLIER

Sen. Lodge's argument against the world court idea seems to be that it isn't logical.

Auto captured in Florida was designed for rum running and said to be about 10 white mule power.

Judge an auto by its hood and you may be hoodwinked.

Three women gagged in Atlanta City were gagged by robbers instead of by their husbands.

Illinois woman has 12 husbands. Pennsylvania man has 22 wives. We suggest the two be punished by marrying each other.

D. Abbot astronomer says the sun is cooling off but maybe Dr. Abbot just has a new straw hat.

Frisco wants both party conventions in 1924 showing Frisco is not afraid of earthquakes.

Paderewski the pianist made $460,000 this season, and all the man did was play around.

Seattle society woman has a lion for a pet and we wonder if hubby puts it out every night.

The children may enjoy learning an Evansville (Ind.) teacher was arrested for whipping a boy.

After being pickled 12 New York cops were canned.

Thousands of husbands today owe their lives to the fact that women shoot with both eyes shut.

Farming is a great life but a bum occupation.

Russia grants divorces for 20 cents many not being worth it.

It is easier to collect a crowd than to collect from a crowd.

Good times are bad times to loaf.

France uses pressed straw bricks, and Frenchmen living in straw houses should not keep cows.

Sugar is high enough for this to be canning season.

There are more ducks in China than in all the rest of the world but not more smart ducks.

WALT MASON

GRINNING OVER IT

My hat is falling out my shoes are full of gout. I've maladies to spare but found out long ago that telling all of woe won't get me anywhere. Before I learned the truth I sat before my booth beneath my banyan tree and handed out a sigh to neighbors passing by and cried "Ah woe is me." The neighbors turned on all anxious to be gone before my tale was sung, the idiots wish to hear about my spavined gait or my back aching. They did not wish to wait until I should relate a tale of grief and groan; they had their hopes to do their errands to put [illegible]

[illegible]

Abe Martin

Pinky Kerr who wuzin' worth his keep before th' war now pulls down $5 per day. These girls that are dancin two or three days without stoppin had better save their steps till they settle down an try t make a mince pie without a kitchen cabinet.

Bruce Barton says Christ was a salesman. Well, he sold a lot of people on the idea that they were worth saving.

Sugar is high enough for this to be canning season.

There are more ducks in China than in all the rest of the world but not more smart ducks.

WORDS of WISE MEN

Slow and steady wins the race.

Self love offended never forgives.

What is learned in the cradle usually lasts to the grave.

A good countenance is a letter of recommendation.

Be not too brief in conversation lest you be not understood, nor too diffuse lest you be troublesome.

He that is content with his poverty is wonderfully rich.

Love can neither be bot nor sold—Its only price is love.

Loveliness needs not the foreign aid of ornament
But it is when unadorned adorned the most —Thomson

A man who hides his foolishness is better than a man who hides his wisdom.

There are no better promisers than they who have nothing to give.

Buy the truth and sell it not.

He is laughed at who always blunders with the same string.

Some men employ the first portion of their lives in making the other portion wretched.

It is easier to be wise for others than for oneself.

It is good to be firm by temperament and flexible by consideration.

Love in extremes can never long endure.

Let us draw upon content for the deficiencies of fortune.

If you have great talents industry will improve them. If you have but moderate abilities, industry will go far toward supplying their deficiency.

NOW WE KNOW WHY PEOPLE HAVE
SORE FEET

All in the Joints says Maine Doctor

"What fools we mortals be."

All these years we have been trying to help thousands of foot sore people by bathing and powdering the skin when all the time the real trouble is in the bones, ligaments and cartilage.

Or to be short, in the joints.

There are 26 bones in the foot covered with cartilage and connected with ligaments and they have a tremendous amount of work to do.

The slightest strain on one little ligament from being "on the feet" too much inflames the whole foot causing soreness and burning, aching and general misery.

All this can be quickly proved, says a prominent Maine doctor whose name is known the world over.

Just try a remedy that is compounded for joint troubles only, such as Joint Ease, which every druggist carries, and see how quickly your sore, tired, inflamed and tortured feet will get well and strong and stand again.

Forget your powdering and soaking and other makeshifts for just a few days and get rid of all foot miseries by using Joint Ease.

It's a stainless preparation that you rub on your fingers for about a minute, and it soaks right through skin and flesh away down to the joints, the real seat of all foot ills.

And remember when Joint Ease goes in all foot agony gets out. A trial for 60 cents. Wimmer Arnold Co. can supply you.

Every job supplies its own opportunity.

A large acquaintance is a calamity to a man of large fortune.

Great intelligence is frequently not combined with great honesty.

A deep knowledge of the classics won't help you when looking for a good job.

No matter how skilled you are, if you don't like your job you won't do your work well.

When the wife is away the husband expects a long daily letter, but thinks one postal card a week is all that should be expected of him.

Hez Heck Says:

"You can't work up very much of a 'career' as an undertaker."

Wife Supersedes Mother, Alimony Defaulter Told

LOS ANGELES May 10—"Your wife comes before your mother," Judge Summerfield told Harry E. Shaffer recently when he was cited for failure to pay $12 weekly to Ethel Schaffer his divorced wife and gave the excuse that he had his mother to support.

"I haven't the money. I only secured a position recently," Shaffer said when asked about the payments he had failed to make since last October.

Flagpole Gets Revenge

MONTICELLO, Ind., May 10—When an autoist crashed into the flagpole in front of the courthouse the iron ball atop the pole fell off and crashed through the top of the car, smashing the windshield.

Atlanta Jails Crew of Train Blocking Street

ATLANTA, Ga., May 11—Chief of Police Beavers recently arrested J. R. Wiley and W. W. Harris fireman and engineer of the Dixie Flyer, for blocking traffic at a street crossing.

Mayor Walter A. Sims has issued a rigid order against trainmen blocking crossings allowing five minutes for passenger trains and three for freights.

A Swedish mining engineer has invented a method for utilizing aluminous shale, burning it for limestone and at the same time extracting the raw oil by distillation.

Tinker Says He Could Hardly Dress Himself

Rheumatism And Indigestion Robbed Him Of Strength, Declares Cleveland Citizen—Health Now Restored, He Praises Tanlac In Statement To Public.

"I'm all wrapped up in the subject of Tanlac now for by means of this treatment my recovery has been simple and inexpensive," states Alfred Tinker retired moulder, living at 2809 Cedar St, Cleveland Ohio.

"My stomach was so disordered that everything I ate made me miserable with indigestion heartburn, bloating and shortness of breath. Nervousness, biliousness, headaches and backaches were among my ailments, and I had rheumatism all through my body so bad I could hardly dress myself. My troubles were certainly treating me rough, and nights sleep was just almost impossible.

"Well, sir, the Tanlac treatment has knocked my troubles a-kiting, and has put me in such splendid condition that, despite my seventy years, I can throw out my chest and step just as lively as I could at forty. When my friends comment on my new health I tell them straight from the shoulder that Tanlac is what put me on my feet."

Tanlac is for sale by all good druggists. Accept no substitute. Over 37 million bottles sold.

Tanlac Vegetable Pills are Nature's own remedy for constipation. For sale everywhere.

PENNY ANTE

"LAST NIGHT'S WINNER"

By JEAN KNOTT

NEWSPAPER ARCHIVE®

DAILY MAGAZINE PAGE FOR EVERYBODY

MY HUSBAND'S LOVE

Adele Garrison's New Phase of

Revelations of a Wife

Copyright, 1923, by Newspaper Feature Service, Inc.

The Fright Mrs. Durkee Gave Madge After a Hearty Laugh.

AT my entrance to my living-room with the luncheon tray, I found little Mrs. Durkee seated by the table, looking as different as possible from the haggard, hollow-eyed woman who had come to my door but a few minutes earlier.

I whimsically reflected that a powder-puff and a mirror had the same stimulating effect upon my little friend that an unexpected cocktail might have upon a person accustomed to the drink. At any rate, for the present moment at least, she was her gallant, volatile little self again, and I rejoiced at the transformation.

"What a darling you are, Madge!" she exclaimed as I uncovered the luncheon tray. "Just the dishes I like best. And my favorite tea, too," as I poured the freshly-boiling water from the tiny tea-kettle over an alcohol lamp into the teapot. "I didn't think I could eat or drink a thing, but this actually makes me feel hungry."

"I'm so glad," I returned, smiling down at her pleased, winsome little face, "for I'm simply ravenous myself—this is my breakfast, you know—and if you're hungry, too, I shan't be ashamed of my appetite, as I otherwise should be."

"It's a good thing, I happened along," she said dimpling, and appreciatively attacking the creamed chicken and potato surprise I had served her. "You never would have cooked all these different things for yourself, you know you wouldn't."

"You don't know me," I replied gaily. "I'm a valiant trencherman with a knife and fork."

"Who Was That Awful Woman?"

"But you're a woman," she retorted, sapiently, and I laughed at her little quip with a tenderness in the laughter which one finds in any merriment accorded by her friends to "Her Fluffiness."

"I'm not going to say another word," she next declared. "This luncheon is too good to be spoiled by talk."

And discuss it in silence she did—for at least three minutes. Then, evidently remembering something, she broke out in an excited query:

"Who was that awful woman just outside this door this morning? I heard her say, 'Petey, kiss me, or I'll knock your block off!' and naturally I couldn't help peeking out at her as she went down the hall. She's awfully chatty. Gracious, Madge, I hope you're not taking roomers, or anything like that, are you?"

Her face expressed such horrified consternation that I choked back the laughter on my lips, and hastened to reassure her.

A Terrifying Transformation.

"No, indeed, but you see there are two apartments made out of one here—everything in the building is the same—and we have to share the entrance hall with the tenants of the other apartment."

She looked toward the hall with a shrewd, housewifely glance.

"And you have to go into the hall to reach your bathroom and kitchen, don't you?" she queried.

"You have sharp eyes," I countered, evasively.

"You can't fool me," she retorted airily. "But, Madge, this isn't a fit place for you."

"It isn't a question of fitness, but of what we could get," I explained patiently, where with any one else on earth I would have been distinctly resentful of the criticism. But "Her Fluffiness" is always a privileged person, and the artless manner with which she delivers her strictures robs them of any sting.

"But surely, for the sum you told me you were prepared to pay a month——"

"We are paying precisely that sum," I assured her, then laughed aloud at her wide-eyed, dismayed amazement.

"Madge, you aren't fit to be trusted in the city!" she declared at last. "They've simply cheated the eye-teeth out of you. I'll bet whoever rents this place saw you coming a block off and said: 'Here's the prize. Watch me soak her.'"

"There were six women trailing me, wanting the same apartment when I took it."

"I'll bet you the landlord hired 'em," she said illogically, and then she laughed merrily at her own absurdity.

But, to my terror, the smile on her face changed on the instant to a twisted horrible grimace of pain, and she swayed toward me with a heart-rending little moan.

HER PROBLEMS :: *By Annette Bradshaw*

WHEN ONE COSTUME MAY DISCLOSE AND ALSO HIDE "THE LATEST"

ETHEL—Well, Sister, if you *will* insist on wearing poster clothes, please confine yourself to that picture blouse! Then if Father frowns upon your up-to-the-minute taste, you can button up your jacket and—presto—be safe again!

Advice to Girls

By ANNIE LAURIE

DEAR ANNIE LAURIE:

I am a girl in my teens and I am going with a young man 23 years of age. He tells me he loves me, and I love him. But when he gets a chance he goes with other girls. Please advise me what to do—whether I should keep on going with him.

BOBBIE.

BOBBIE: There is no reason why you should give up this young man's friendship. He is not engaged to you and has every right to have other friends.

DEAR ANNIE LAURIE:

I am a girl in my teens. I have gone out with a young man a few times and he seems to care for me, but he keeps company with two other girls at the same time. Please give me advice as to whether I should go with him, as it causes bad feeling with the other girls.

BROWN EYES.

BROWN EYES: It is entirely correct for this young man to go about with others and this is not a cause for any break in friendship between you and the other girls.

DEAR ANNIE LAURIE:

If you are introduced to a young man when sitting, is it proper to arise or remain seated? Is it correct to say the young man's name before the lady's?

BROWN AND BLUE EYES.

BROWN AND BLUE EYES: It is gracious to arise when being introduced to a young man. It is correct to mention the young lady's name first.

DEAR ANNIE LAURIE:

We are two girls 22 years of age and are working in a certain city, earning good wages. We have known two young men and have been good friends of theirs for more than a year. Would it be proper to ask these young men to go home with us for the week-end if our parents do not object?

What would be the proper thing to do—pay our own railroad fare or wait for the young men to pay it?

BLOSSOM AND SUNSHINE.

BLOSSOM AND SUNSHINE: It would be entirely proper for the young men to go home to visit you and the correct thing is for each of you to buy your own railroad tickets.

DEAR ANNIE LAURIE:

We are two girls, 17 and 18 years old. We are in love with two young men a few years our senior. They take us everywhere we want to go except to dances. They have asked us to marry them, but we hate to give up our pleasures and we also think we are too young and should finish school before we think of marrying.

We told them this and asked them to wait awhile longer, but they are anxious to have us marry them at once. Please advise us what to do.

1—Is it wrong for a girl to hug and kiss a young man?

2—Is it proper for a girl to hold a young man's hat in church?

3—Would it be wrong for a girl to go with a married man while his wife is away?

4—Is 12 o'clock too late to be out with a young man at night?

BILLIE AND BOBBY.

BILLIE AND BOBBY: Finish your education, my dears, before you think of such a serious thing as marriage.

1—It is highly improper to allow a young man to whom you are not engaged to make love to you.

2—It is not good form to hold a young man's hat in church.

3—It is always unwise to have anything to do with a married man whether his wife is at home or not.

4—You should be at home by 10 o'clock at night, my dears.

HEROINES OF HISTORY

Significant Incidents in the Lives of Famous Women

By MARK STUYVESANT

Why Mme. Roland Voiced a Phrase Remembered a Century.

MADAME ROLAND, who has been called "the priestess of the French Revolution," was born in Paris, where her father, M. Philpon, worked as an engraver. He was more artistic than practical, and the Philpons' were never burdened with riches.

For this reason Manon Marie-Jeanne, his daughter, did not have the customary "dot" which was almost necessary for a French girl to possess if she would marry.

But, notwithstanding, she had many suitors. Among them was Jean Roland, a gentleman twenty-two years older than she. It was his intellect which attracted this young girl, for she was a very unusual girl for her day.

Manon Jeanne had read "Plutarch's Lives" when she was but nine years old, and had never forgotten his doctrines. Later she was deeply impressed by Rousseau and Voltaire. Their influence on her shows strongly in the splendid effort she made later in her young life to establish a republic in her beloved France.

So, although Manon Jeanne was not desperately in love with the man she married, it was only natural for her to become attached to a man who would share her ideals of liberty, and whose brain was a match for her unusually brilliant mind.

Roland was inspector of manufactures at Amiens, where he took his bride. There they lived for four years, and then removed to Lyons.

It was at this time that Roland began contributing articles to various publications. They were signed with his name. But it was his wife who wrote them.

Through these articles, which urged the republic, a correspondence started between this couple—of which Madame Roland did the writing—and the leaders of the French Revolution in Paris. These included Brissot, Petion and Robespierre.

Lyons—then the centre of business in the south of France—suffered terrific depression at this time. M. Roland was sent as a representative to Paris to appear before the Assembly.

As a result of their former correspondence with the leaders of the revolutionary movement, the Rolands were received at the capital as old friends.

Madame Roland's house soon became the meeting-place for the influential men who were fighting for the freedom of their country.

It is said that Madame Roland inspired Robespierre in many of his speeches. But as the movement grew, Robespierre became more blood-thirsty, while the Rolands remained in the conservative party of the revolutionists, the Girondists.

The Girondists were not in favor of the Terror, and it was for this reason and because M. Roland was a man of wealth and owned a fine house, that Madame Roland was arrested and thrown into prison.

In a Dungeon Mme. Roland Wrote Her "Memoirs" in Twenty-eight Days.

The terrorists claimed that she was influencing the south of France against Paris.

In a horrible dungeon far below the level of the Seine, Madame Roland wrote her famous "Memoirs" in twenty-eight days.

Twelve hours after she was convicted of plotting against the republic—the republic for which she had worked and in which she had been a great factor. And this happened all because she did not believe in wholesale slaughter. She was driven to the Place de la Revolution—now the Place de la Concorde—in the red tumbril.

Amid the jeering, blood-thirsty terrorists she mounted the scaffold.

Before she laid her head on the guillotine she bowed before the clay statue of Liberty opposite her, and addressed it in the words which, when her name is mentioned, are invariably repeated:

"Oh! Liberty! What crimes are committed in thy name!"

HOME-MAKING HELPS

"Everything About the House Helps to Make the Home"

By WANDA BARTON

How to Make the Nursery Invitingly Cool and Attractive.

HOUSECLEANING plans for putting the room into summer dress are carried forward in the nursery the same as elsewhere. Of course, the nursery is not occupied as constantly during the warm weather as it is in winter, yet it is used enough so that it pays to make it appear as cool and inviting as possible.

The first thing to do is to remove heavy rugs and draperies, table covers and spreads. Next, clean closets and throw out broken toys. Repair what may be good enough for future amusement, then put the good things neatly on the shelves. Then get out the summer toys and arrange them on the lower shelves. Go over the bookshelves in the same way and repair and sort the books.

If the walls have been painted, wash them down carefully, the paint also. If the paint is shabby, give it a fresh coat, touching up the specially worn places first. Next, clean the white paint, or go over this with a new coat of enamel.

Should the floor be shabby and the paint scuffed off in places where there has been the most wear, either give it another coat of paint or consider the question of a good linoleum for the room.

The latter makes an almost permanent floor covering that is easily taken care of and pleasant to use. One may be chosen which will make a pleasing border for the winter rug. This covering looks cool in summer and seems warmer in the winter than the bare polished floor. The original outlay is perhaps a little steep, but it pays with its wearing qualities.

With yellow walls, soft brown shades in decoration are excellent for this particular room. Then for the curtains the soft yellow theatrical gauze will be drapery enough for summer with the yellow shades that should have attractive pulls of the little painted wooden figures, fruits or flowers.

Every modern nursery is fitted with painted furniture which usually matches the woodwork, in this case white with yellow decorations. Pretty cretonne cushions in yellows and browns may be used where needed and they will brighten the room. The cretonne may also be used for spreads for bed and table.

Should the furniture happen to be of willow which has seen a winter's use, it is a good idea to paint it to freshen it up. The little tables and low chairs should be freshened by a bath or repainting.

Awnings and window-boxes of low growing greenery will make the windows appear cool and summery. Should there be an open fireplace in the room it should be cleaned out and the chimney stuffed with newspapers and a canvas fireboard covered with the cretonne set in the opening. This is a neat way of arranging it and also keeps the open fireplace from becoming a trash catcher.

It also prevents dirt from blowing into the room during summer storms.

It is a good idea to slip the rest pillows with linen cases, but linen sheets are only suitable for use in hot, dry climates. During the warmest hours of the day, it is a good idea to coax children to rest and to play indoors. Then the nursery is a welcome haven.

In choosing nursery furniture the very simplest procurable will prove the most satisfactory. A chest of drawers is a necessity, but it should be a low one, so that the top may be used. A clothes-tree should not be overlooked, as children cannot be taught too soon to take care of their clothing. If economy must govern the furnishing, there are many chances to invest in second-hand chairs that can be cut down, cleaned and painted at small cost.

Remember to place bookshelves low enough for short arms to reach their contents. Also if pictures are hung, hang them reasonably low and be sure to choose those with subjects that interest children. Animals, flowers, birds and children at play are always popular and their appeal lasts several years. The blackboards for drawing and cotton screens to paste picture "cut-outs" upon are year-around playthings.

ODD and INTERESTING FACTS FROM EVERYWHERE

Pekin is surrounded by a wall 50 feet high and 40 feet thick. The walled portion of the city is 14 miles in circumference.

• • •

"Round robin" is a name often given to a petition signed by a number of persons in circular form. By putting the signatures in a circle undue prominence to any particular person is avoided. This method is often employed when the leaders of a secret undertaking for redress of grievances are afraid to sign their names at the top of the list on a protest or remonstrance sent to one in authority. If a round robin is properly signed it is impossible to detect which signatures were placed on the paper first. The principle is similar to that which caused the legendary King Arthur to seat his knights at a round table. According to tradition Arthur's council table was semi-circular in form and each knight present was the same distance from the distinguished king. The round table was to avoid jealousy among the different members of a company—the round robin is to protect the leaders of a possibly dangerous enterprise.

In Ceylon are to be found snails which attain a length of from four to five inches.

• • •

Eggs were first incubated in England under a cotton covering warmed by a charcoal fire.

• • •

Rhodesia is about seven times the size of England and Wales, and about equal in area to France, Germany and Belgium thrown together. It is only a little less in area than the Transvaal, Orange Free State, Natal and Cape Colony combined.

(Copyright, 1923, by Newspaper Feature Service, Inc.)

YOUR HEALTH

What You and the Doctor Can Do in Rheumatic Fever

By ROYAL S. COPELAND, M. D.

United States Senator from New York
Former Commissioner of Health, New York City

DR. COPELAND

IF you never had an attack of tonsilitis you do not know what a disagreeable ailment it really is. It makes you very ill. It is painful. It pulls down your health. It is a real disease.

But I haven't told you the worst thing I know about tonsilitis. The trouble about the miserable thing is that you do not get up from this sickness without the danger of some other even more painful and serious ailment.

Some authorities say that fully 80 per cent. of attacks of rheumatic fever date back to sore throat. Rheumatic fever is a disease I wish to tell you about today.

What is rheumatic fever?

It is an acute, infectious fever, characterized by inflammation of the joints and sometimes by involvement of the lining membrane and valves of the heart.

It is probable that this disease is caused by some definite infecting agent, but whether a germ or a virus or whatnot, nobody is very sure. It is an agent different from the ordinary germs which produce inflammation, because in rheumatic fever there is no pus formation, as there always is when the inflammation is caused by the commonly-met germs.

The classical signs of inflammation are redness, swelling, heat and pain. Most of the germs capable of producing these symptoms add pus production. In the joint inflammation of rheumatic fever there is no such complication. This is a good thing because, bad as the attack is, the joints quickly resume normal function.

You will see certain joints greatly swollen and inflamed, but the next day they may be almost well and, in their turn, other joints become just as bad. This speedy cure is fortunate. But the heart may not escape so well. In this organ there may be left permanent ill-effects.

Rheumatic fever comes on suddenly. A chill is the usual first sign of an infectious fever, but not so in this one. There may be a feeling of coldness, but ordinarily the first sign is a fever of 102 or 103 degrees. Then one or two joints begin to swell.

The knee joints or ankle joints are apt to be first in showing trouble. No matter where it begins, that joint will get better and then another one goes bad.

The pain is terrific. Every movement hurts. The patient screams if he is touched. Fever, sweat and prostration are noted.

Rheumatic fever is a disagreeable ailment, but it is rarely fatal. If the heart is guarded, recovery is complete.

Your doctor will direct the treatment. Until he arrives, the first thing to do is to control the pain. For this purpose there is nothing better than hot-water compresses, just as hot as can be borne.

It is surprising what relief is experienced by "fixing" the joint—that is, by wrapping it in a lot of cotton, applying some splints of cardboard or thin wood and then bandaging it snugly. Just as soon as motion is eliminated, the pain stops.

Needless to say, the patient must be kept very quiet. Rest in bed is important.

Answers to Health Questions

A SUBSCRIBER. Q—Kindly advise me whether the use of —— is harmful.

A—The habitual use of any drug is not advisable. If you are in poor health, see a physician and follow the advice he gives you.

• • •

A CONSTANT READER. Q—I suffer from a pain in the top of my head whenever I worry or become excited. What do you think this is?

A—This may be due to eyestrain, high or low blood-pressure, constipation or indigestion. An examination is necessary to find the true cause and then suitable treatment can be prescribed for you.

R. E. S. Q—Is arching the eyebrows injurious to the eyes?

2—Do glycerine and rose-water cause hair to grow on the face?

3—Kindly advise me about ——.

A—No, arching the eyebrows is not injurious to the eyes.

2—No, glycerine and rose-water will not cause hair to grow on your face.

3—Kindly send a self-addressed, stamped envelope, restating your question, and full particulars will be given.

• • •

MRS. E. N. Q—Will you please tell me what the symptoms are of angina pectoris?

A—The symptoms of this condition are pain in the heart extending down the left arm, dizziness, collapse and numbness in the extremities, and in different individuals the symptoms differ.

• • •

M. E. Q—I am troubled with pains in my back and it is always lame. I have been examined and advised that my organs are in good condition. Will you please tell me what you think causes this trouble?

A—It may be that you have a stone in the kidney. Have an X-ray taken and see if this shows the cause. Have your back strapped with adhesive plaster and apply heat to the affected part. Massage would also prove beneficial.

• • •

A. P. S. Q—I am a girl 16 years old and lately I have been troubled with dizzy spells and I cannot walk straight. Will you please tell me what to do for this?

A—You should have your eyes examined and your urine analyzed and your blood-pressure taken to find the cause. Make sure that your bowels are active and regular. After a positive diagnosis has been made the proper treatment can be prescribed.

• • •

MRS. E. W. Q—I have had a very bad cold and no matter what medicine I take or what I do I cannot get rid of the cough. Will you please tell me if there is anything I can do that will help me?

A—I would suggest that you have an X-ray of your chest if your condition does not improve after a reasonable length of time. Your cough may be due to chronic bronchitis. Medication should be prescribed by your doctor after he has determined the cause of your trouble.

• • •

Dr. Copeland will answer for readers of this paper questions on medical, hygienic and sanitation subjects that are of general interest. Where the subject of a letter is such that it cannot be published in this column, Dr. Copeland will, when the question is a proper one, write you personally, if a self-addressed, stamped envelope is enclosed. Address ALL INQUIRIES to Dr. R. S. Copeland, in care of this office.

Copyright, 1923, by Newspaper Feature Service, Inc.

Diary of a Fashion Model

By GRACE THORNCLIFFE

She Describes a Wood-Brown, Pleated Afternoon Frock of Youthful Charm.

MISS MORGAN, a new client, has been hovering about the millinery salon lately.

"I have the most lovely brown dress ever seen on land or sea," she enthused to me the other day.

"How gorgeous!" I returned. "May I ask where you found this priceless creation?"

"Dad brought it to me from abroad," she answered with a laugh.

"Did your father pick it out himself?" I asked.

"Yes, and the unexplainable part is that Dad never pretended before to know anything about clothes," she said.

"Mother says a few months in Paris certainly worked wonders for him. You see, neither Mother nor I was there, and we believe firmly that he bribed some one to help him do the choosing, though he pretends that he bought the frock all by himself."

"What is it like?" I asked. "I see you are getting a lovely hat to go with it."

"Wood-brown," she replied, tilting the little wood-brown Milan turban slightly down over one eye.

"This hat is to have flat pink roses all around it," she explained. "I'm going to call for it on my way to tea in the brown dress this afternoon. You must see the frock then."

Shortly after 4 that afternoon the doorman opened the glass-and-iron fire-proof door and Miss Morgan came in.

"Is my hat finished?" she asked anxiously.

"Certainement, mademoiselle," answered the French milliner.

Miss Morgan then beckoned me, threw back her light-weight wrap and stepped forth in an exquisitely lovely lace and chiffon frock of rich wood-brown.

"Perfect!" I exclaimed.

"I'll model it for you," she offered, holding her arms gracefully out at the sides and walking down the salon with the typical manikin's walk.

She turned about several times so I could view it from all angles.

Lace Sleeves and a Lace Flounce Trim This Lovely Chiffon Dress.

I saw that the chiffon was finely pleated everywhere except in a narrow panel at the front and back of the bodice. A deep lace flounce edged the skirt, coming up to a point at one hip, and was held here by a pink rose. Narrower strips of lace formed the sleeves. They extended over the shoulders, the lace dropping to a little below the waistline at the back.

"It is so beautiful," I remarked, just as the milliner came forth with the finished hat.

She adjusted it on Miss Morgan's head. The costume was now perfect, from brown satin slippers to brown and pink turban. She wore stunning beads of a rich reddish brown.

Tomorrow's HOROSCOPE

By Genevieve Kemble

FRIDAY, MAY 11.

A rather ominous situation must be read from this day's stellar operations. Hostile forces may dominate, with critical conditions in business and the portent of danger through accident. Be careful to guard against accident. Jupiter being in adverse position, speculation or money risk should be avoided. Keep the business interests well in hand and if in the employment of others be careful not to put your position in jeopardy.

Those whose birthday it is may have a year calling for strict attention to business and to environment. They should shun speculation and risks in money or property. Particular care should be taken to avoid accident. A child born on this day should be gifted to overcome difficulties and should be on guard against accident.

Good Night Stories

By Blanch Silver

CROAKER GREEN-FROG SETTLES A DISPUTE.

JOHNNY GRASSHOPPER settled himself in front of the little grasshopper home and closed up his wings.

"What's going on now?" asked his good wife, who was busying herself laying her eggs away. "I'll be glad when my eggs are all laid away."

One by one, she let the eggs slide down her little sword into the ground. Here she covered them snugly with dirt. "My, but time drags heavy on my hands."

Mr. Johnny Grasshopper laughed and raised his wings and began to sing in his thin, shrill voice.

"My, how lovely!" sighed his wife. "Time flies when one is able to sing." And she dug more little holes in the ground and hid her pretty eggs.

"Lovely!" grumbled a voice. "I think it's terrible. And Billy Locust crawled out from under a leaf and looked at Johnny Grasshopper. "You grasshoppers do certainly have the craziest way of singing I ever heard. How any one can call it lovely is beyond me."

"Probably that's because you don't sing yourself," laughed Mrs. Johnny Grasshopper. "Folks that can't sing usually think that folks who do are foolish."

"Indeed, I can sing," Billy Locust snapped. "There's no fellow in the meadow-land that can sing any better than us locusts. But we know how to sing. No one could make much of a tone rubbing his wings the way you do. Why don't you sing the proper way?"

"That all depends," croaked a hoarse voice, and Croaker Green-frog hopped from the mill-pond up beside the little meadow folks. "How do you know which is the proper way to sing?"

"There's only one way," snapped Billy Locust. He very carefully raised himself on his two front legs and lifting his hind legs drew them carefully across his wings, making a loud, shrill tone.

"Well!" laughed Johnny Grasshopper's wife merrily, "if my husband had to stand on his head that way to sing, I'd rather have him keep still. It certainly is anything but dignified-looking."

"Gracious!" chuckled Johnny Grasshopper. "I'm afraid if I had to stand on my head that way to sing, there wouldn't be any song. I may look silly sitting down rubbing my wings together, but to me, you look sillier."

"Tut, tut, tut, folks!" laughed Croaker Green-frog, rubbing his eyes with his foot. "I must say I never saw anything look quite so funny in all my life as you did, Billy, but, pshaw! What's the use of wrangling about how to sing? After all, how happy we should be that we can sing at all! Some folks can't, and that must be terrible." And with a jolly croak he dived down under the waters of the mill-pond.

"Croaker Green-frog's right, I guess," laughed Mrs. Johnny Grasshopper. "It's not how we sing, it's whether our song is joyful or not. So come on boys, and let's be friends."

And then she set such a lovely table of food that Billy Locust could not help but eat and the day ended happily.

NEWSPAPER ARCHIVE®
NEWSPAPER ARCHIVE®

Syrup Pepsin Loved By Hosts of Babies

Half a teaspoonful will make a fretful youngster happy and playful

THE mother has her choice of many remedies for her baby's minor ills, but she should be careful which remedy she selects lest she do the child harm. What might be safe for herself may do injury to an infant. You will find that if the little one cries and doesn't want to play that its bowels are constipated. First look carefully to the diet and give the child one-half teaspoonful of Dr. Caldwell's Syrup Pepsin. You will then see results in a few hours. You will not have to force it on babies or children: they actually ask for it, it is so pleasant-tasting and free from griping.

Dr. Caldwell's Syrup Pepsin is a compound of Egyptian senna and pepsin with agreeable aromatics. The ingredients are stated on the package. It is a mild, gentle vegetable laxative that everyone finds effective and pleasant. It is better for you and yours than purgatives, coal-tar drugs, or salt waters and powders, which may concentrate the blood and dry up the skin; or mercurial calomel, which may salivate and loosen the teeth.

ANY FAMILY MAY TRY IT FREE

Thousands of parents are asking themselves, "Where can I find a trustworthy laxative that anyone in the family can use when constipated?" I urge you to try Syrup Pepsin. I will gladly provide a liberal free sample bottle, sufficient for an adequate test. Write me where to send it. Address Dr. W. B. Caldwell, 515 Washington St., Monticello, Illinois. Do it now!

Use a safe laxative like Syrup Pepsin, and especially for the children, for invalids, growing girls, nursing mothers, elderly people, and persons recently operated upon who need bowel action with the least strain. Mrs. Lillian Brenington of Woodruff, S. C., always gives her children Dr. Caldwell's Syrup Pepsin, and Mrs. A. E Blondin of Muskegon, Mich., will not have any other laxative in her home. Your druggist will supply you, and it only costs a cent a dose. Try it in constipation, colic, biliousness, flatulency, headaches, and to break up fevers and colds.

TAKE DR. CALDWELL'S **SYRUP PEPSIN**
The family laxative

DAILY NEWS LETTER

General News and Gossip from Staff Writers At Home and Abroad

By KENNETH HARRIS

CHICAGO, May 11—The shortage of laborers—both skilled and unskilled— which is reported to be acute in all trades and industries throughout the nation this Spring has been flatly denied by a local labor service agency All that is necessary to remedy the reported shortage, this agency asserts, is to put the thousands of able-bodied idlers of the Southern section of the United States to work in the mills and factories, most of which are said to be in dire straits as a result of having to operate short-handed.

In a letter received by International News Service from this employment agency, they explain their views anent the topic in the following manner:

"Gentlemen—The Chicago American report published relative to labor shortage advanced by your service carefully read.

"We can supply anywhere from 10 to 10,000 first-class negro laborers from the South. There are thousands of able-bodied men down there who want to work and cannot find it down there.

"We can deliver men in from 10 to 15 days direct to plant.

"So please acquaint us with firm that want negro labor. We can handle any order and for any number

Yours

"(Signed) GEORGE W. PARKER"

Inasmuch as several States in the South, especially Lousiana, Florida and Georgia classify interstate traffic in labor as a violation of State laws, it is freely predicted by Illinois employers that this agency's officials would find themselves in the toils of the law should they attempt to transport laborers from these States to industries in other localities

This bit of legislation was enacted in the South, it is said, largely for the benefit of the cotton growers, who employ thousands of negroes each year to care for and assist in harvesting their crops—a work which white men cannot withstand.

No more will gay young Lotharios — the "undergrads" — of Northwestern University, sally forth with winsome co eds seven nights a week in quest of amusement. They have decided to join the girls in obesrving three dateless nights each week

This action was taken by fraternities in the interest of men students working their way through school, who are not able financially to engage in extensive social life Fifty per cent of the men students are earning their own way, a recent survey revealed

Approval of the men students voluntary regulation was voiced by Walter Dill Scott, president of the university, who said:

"The students and faculty wish Northwestern University to be an aristocracy of brains, not an aristocracy of money. We want to give the brains a chance to survive instead of being submerged by excessive social activities"

President Scott also stated that the men took their stand, realizinz that fewer social engagements will result in higher standards of scholarship and more attention to development of athletics.

PREXY BELIEVES BOY KILLED SELF

CHICAGO, May 11.—Leighton Mount killed himself as a result of differences with his mother over his love affair with Doris Fuchs in the opinion of Walter Dill Scott, president of Northwestern University, expressed today before the grand jury investigating Mount's death. He denied he had ordered the students' search for the freshman in 1921 after a class fight to cease.

30 Days For 5 Cents

AKRON, Ind., May 10. — Miss Gladys Delabaugh, of this city, is serving 30 days in jail at Ft Wayne following her arrest while attempting to steal a five-cent article from the counter of a Ft Wayne five and ten-cent store.

MISSIONARY SOCIETY PLANS DEMONSTRATION

A demonstration in six scenes will be given in Grace M E church on Tuesday evening, May 15 at 7:30.

The difficulties under which the Woman's Foreign Missionary Society was organized in Boston more than a half century ago, is depicted by a number of women, Mrs Delva Metzler taking the part of the leading enthusiast for organization.

The public is cordially invited.

ASPIRIN

Say "Bayer" and Insist !

BAYER

Genuine

Unless you see the name "Bayer" on package or on tablets you are not getting the genuine Bayer product prescribed by physicians over twenty-two years and proved safe by millions for

Colds	Headache
Toothache	Lumbago
Earache	Rheumatism
Neuralgia	Pain, Pain

Accept "Bayer Tablets of Aspirin" only. Each unbroken package contains proper directions Handy boxes of twelve tablets cost few cents Druggists also sell bottles of 24 and 100 Aspirin is the trade mark of Bayer Manufacture of Monoaceticacidester of Salicylic acid.

Buckeye Breveties

Gathered by I. N. S.

TODAY'S BRIGHT SPOT

Russel May, Mansfield man who is a student at Ohio university, is the latest holder of the dance marathon. Young May danced a fast jig for seven hours and 10 minutes, averaging 70 steps per minute by actual count, 'tis said.

Mr. May started his jig at five o'clock in the evening at the Lambda Chi Alpha fraternity house, and never stopped until 10 minutes after midnight.

A future Roger Babson, of a statistical turn of mind, submitted the following figures of May's feat, or feet. At 70 steps to the minute, 16,800 feet would be traveled in an hour. During the course of the dance he would cover 121,400 feet or 23 miles This speed of three miles per hour, and the fact that he went the entire distance without a partner, makes the dance four and one half times as difficult as the world record dancers

BUCYRUS, May 11—In examining a newly hatched chick, Mrs John Herschler was astonished to discover four well developed legs instead of the two with which most chicks are satisfied to get along with. The chick is able to walk, and even make some slight use of the extra pair of limbs, which appear just behind the normally located pair.

BELLAIRE, May 11—In breaking up a meeting of radicals and arresting the speaker here, police were forced to draw revolvers and use tear gas bombs. H M Wicks organizer for the Industrial Trades Unions, of which W Z Foster is the head, was spirited to the county jail when an irate crowd surrounded the city jail. He is charged with denouncing the government, the miner's union and city officials.

CRESTLINE, May 11—It is reported here that the Pennsylvania railroad company will expend half a million dollars in the betterment of their terminal facilities at this point.

CINCINNATI, May 11—Before Ammon Kibler, cafe owner, had discovered that a burglar had stolen cigarettes, cigars and candies worth $120, a revolver and $86 in cash from his place, detectives had arrested the alleged intruder. The prisoner registered as Curtis Cross, 18, negro. The officers found him trying to dispose of the goods, it is said.

COLUMBUS, May 11—Alleging that her father in law, John Miller "maliciously and scandalously talked against her and drove her out of the home" Mrs. Hilda Miller has filed a suit for $50,000 for the alienation of the affections of her husband, Harry Miller.

ATHENS May 11—Athens-co's truant officer has been kept on the jump for the past week rounding up kid runaways. Spring, and bareleet, and fishing and everything are blamed. The latest offender taken in tow was Taft Davis, 9. He is a fisherman.

MEDINA, May 11—Twelve big farms in this vicinity will go unworked this year.

LOGAN, May 11—Hocking-co officers have on their hands what appears to be a perfectly good automobile, but they cannot find the owner. The car stood in the road near here for three days. Finally it was learned that a man and woman were seen to alight from the car and walk out of sight across the hills. They never came back.

MARTINS FERRY, May 11—Twelve years ago Dr. F. V. Arbaugh lost a diamond stud from his shirt. Last week his son, Charles, was cleaning the yard after workmen had piled furnace registers there, removed in remodeling the house. The physician's son found the sparkler, which is believed to have lodged in a register.

ASHLAND, May 11—Providing that the freshman class at Ashland College is sufficiently large, the local institution will be admitted as a member of the Ohio Conference, Coach Murray has declared. He is relying on Ashland High graduates to increase the enrollment.

ELYRIA, May 11—Jessie Landenberg asks for a divorce from Lenhart Landerberg on the grounds that she was compelled to work in the fields in addition to rearing a family and doing her household duties Her husband is a wealthy Carlisle farmer.

LIMA, May 11 Stolid-faced but fantastically arrayed, a band of gypsies stood silently around while Rev W. F. Zierer, pastor of the first Methodist church, preached a funeral sermon for little George Pete Zerke, gypsy babe The parents claim that the child's life could have been saved, but for the refusal of three physicians to respond to calls for aid

Of three ton capacity, a motor truck developed in Ohio spreads road building materials under the control of its driver and levels them as desired with an adjustable scraping blade.

WAIT NO LONGER

It's Coming in Tomorrow's Paper --- The Announcement of a Brilliant Big Event Launched by One of Coshocton's Most Dependable Business Firms.

Read Tomorrow in This Paper of an Event That is Bold in its Biggness --- Different in its Appeal and Genuine in it Purpose to Lead Out Head and Shoulders Above Others in its Field Thru Genuine Value-Giving.

"The Man In Charge"

VICTORY BONDS DUE MAY 20

All Victory Bonds and Notes Must be Turned in for Redemption by That Date. Interest Ceases Then.

We are accepting these bonds as cash deposits and allowing par value plus interest to May 20.

Bring or send in your Victory Bonds and receive our 5% Certificates of Deposit. No red tape, delay, trouble or expense.

By this change you will have a permanent and safe investment with us and each six months will receive our interest check by mail. No more watching out for and clipping coupons.

THE BUCKEYE STATE BUILDING & LOAN CO.
Rankin Bldg., 22 West Gay St., Columbus, Ohio
The Big, Safe Savings Institution

JUDGES TELL HOW TO CURB DIVORCE

Cut Expense, Says One, But Another Thinks Laws Need Changing

ELYRIA, O., May 10—"Cut the expenses and extravagances" is the recipe voiced by Common Pleas Judge A. R. Webber for curing divorce evils. "Change the laws. Nationalize them," declares Judge W. B. Thompson. With Lorain County's population less than one-tenth what it was 50 years ago, records show that 177 divorces were granted last year compared with 22 a hal-century ago. Last year there were 559 marriages, compared with 455 in 1873. Most of the marriages 50 years ago were consummated when the parties were very young Today many of those married are elderly persons.

WOMEN REJECT THE COURT PROPOSITION

ATLANTA, Ga., May 11.—Club women of the United States in annual convention here today, turned down President Harding's bid for unqualified support of his international court project and offered a sub-resolution.

Leaders of the vigorous fight for enforcement by the general federation of women's club held out for approval of the Harding plan for American participation without the dotting of an "I" but the resolution as it came from the committee was a changed document.

STEEL ORDERS

NEW YORK, May 11.—The U. S. Steel Corpn. reported unfilled orders on April 30, 1923, of 7,288,509 tons. This compares with 7,403,332 tons March 31, and with 5,096,917 tons on April 30, 1922, a decrease of 114,823 tons.

Ladies Keep Your Skin Clear, Sweet, Healthy With Cuticura Soap and Cuticura Talcum

W. & L. E. RY.

Summer Season Week End Excursion.

Canton and Return $2.30

Cleveland and Return $4.35

Every Saturday and Sunday

Canton tickets good returning May 13th.

Cleveland tickets good returning Monday a. m., May 14th.

CHAMBERLAINS TABLETS
FOR
CONSTIPATION
BILIOUSNESS
Headache
INDIGESTION
Stomach Trouble
-SOLD EVERYWHERE-

2 or 3 Cans of Baking Powder

Are Not Worth the Price of One

If they are the "big can and cheap" kind because they may mean baking failures.

THAT'S WHY

CALUMET

The Economy BAKING POWDER

is the biggest selling brand in the world; its sales are over 15o% greater than that of any other brand

Don't let a BIG CAN or a very low price mislead you.

Experimenting with an uncertain brand is expensive—because it *Wastes* time and money

BEST BY TEST

THE WORLD'S GREATEST BAKING POWDER

To do most good a food must taste good.

The flavor of bread made from

RED TOP FLOUR

helps to make it most nourishing.

Most economical, too — the lowest-priced item on the table.

For Sale by Grocers Everywhere.

Wholesale Distributors.
THE DEISERTIG CO
The House of Quality and Service

HOW ARE YOUR FEET?

Tired? Aching? Calloused? Skin Cracking Between the Toes?

People are beginning to find out that in order to get permanent relief from foot troubles they must restore the skin to its natural health. Just putting on stuff that kills the pain for a few hours only makes matters worse because it takes all the life out of the skin. When the dead skin peels off the raw flesh is left exposed and unprotected.

The safest way to take the acid and pain out of corns, bunions, callouses and tired, swollen feet is to apply a generous quantity of Sun Ray Ointment. It penetrates the skin, relieves and heals the soreness and restores the feet to a healthy condition. Use it freely with Sun Ray Soap, a medicated soap and Sun Ray Talcum Powder.

Eczema, Piles, Boils, Chafing Itch and Rashes respond quickly to Sun Ray treatment. Sold at all druggists. Satisfaction guaranteed or money back.

A Good Place to Buy

CLOTHING

For Men and Boys

B. C. SENTER

"A Little Further Down But It Pays to Walk."

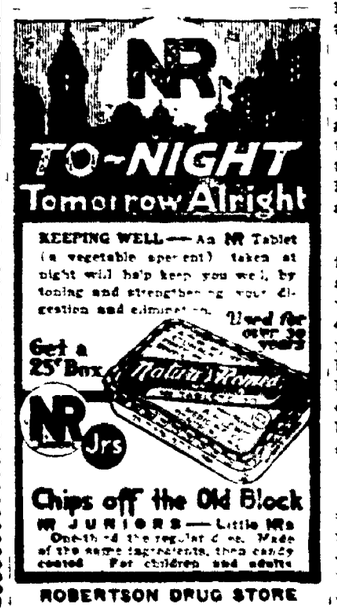

ROBERTSON DRUG STORE

you and 3 others may pay the price

Nature sends a warning of Pyorrhea—bleeding gums. Only one person out of five past forty escapes. Thousands younger are subject to it as well. Be on your guard.

Brush your teeth with

Forhan's

FOR THE GUMS

More than a tooth paste —it checks Pyorrhea

35c and 60c in tubes

YOLKS + WHITES = EGGS

For every egg yolk in a hen's body she must have enough white to complete and lay an egg. If her feed lacks material for whites she absorbs the excess yolks and gets too fat to lay. "Boarders" don't even pay for the feed they eat.

Purina Makes Hens Pay

Purina Hen Chow and Chicken Chowder, fed together, make more eggs because they contain plenty of *both* white *and* yolk elements. They will get more eggs for you or your money paid for the Chows will be refunded. *Start feeding now.*

The Hanley Milling Co.

NEWSPAPER ARCHIVE®

ASSIFIED ADVERTISING RATES AND REGULATIONS

'ES—One cent per word each insertion; minimum 20 words or less 20 cents each insertion.
ICTRACT RATES—Daily minimum line rate will be given on application for a period of one year.
ISING HOUR—Copy received up to 12:30 noon, will be published the same day.
ST WORD OF COPY—The subject advertised must be the first word of each ad. The right to reword all copy is reserved.
SSIFICATIONS—The following headings are standardized and numbered for quick reference; no other headings will be used. Order classification by number only:

CLASSIFICATION INDEX

PUBLIC NOTICES
Cards of Thanks
ertakers Ambulances 1
ists 2
nments 3
and Found 4
ial Notices 5
ge Notices 5A
BUSINESS SERVICE
essional 6
onal 7
nction 8
cabs 9
ding and Storage 10
ning and Pressing 11
ric Service 12
ractors 13
WANTED
ted to Buy 14
ted to Rent 15
ellaneous Wants 16
EMPLOYMENT
ale Help Wanted 17
Help Wanted 18
or Female Help 19
nts and Salesmen 20
tions Wanted 21
FOR SALE
sehold Goods 22
cal Instruments 23
nery and Dress-Making 24
ellaneous for Sale 25
e and Store Supplies 26
rical Supplies 27
Building Materials 28
Coal Dealers 29
Good Things to Eat 30
AUTOMOBILE
Used Cars for Sale 31
Service Stations 32
Auto Accessories 33
Auto Storage 34
LIVESTOCK, ETC.
Livestock for Sale 35
Farm Equipment 36
Pet Animals and Birds 37
Poultry and Eggs 38
Poultry Supplies 39
RENTALS
Rooms for Rent 40
Hotels and Restaurants 41
Houses for Rent 42
Offices for Rent 43
Store Rooms for Rent 44
Garages for Rent 45
Farms for Rent 46
REAL ESTATE
Houses for Sale 47
Lots for Sale 48
Business Property 49
Real Estate for Trade 50
Farms for Sale 51
Real Estate Wanted 52
Business Opportunities 53
FINANCIAL
Financial Notices 54
Money to Loan 55
Public Sales 56

MUTT'S HAVING THE TIME OF HIS LIFE THESE DAYS —By BUD FISHER

(Copyright, 1923,L

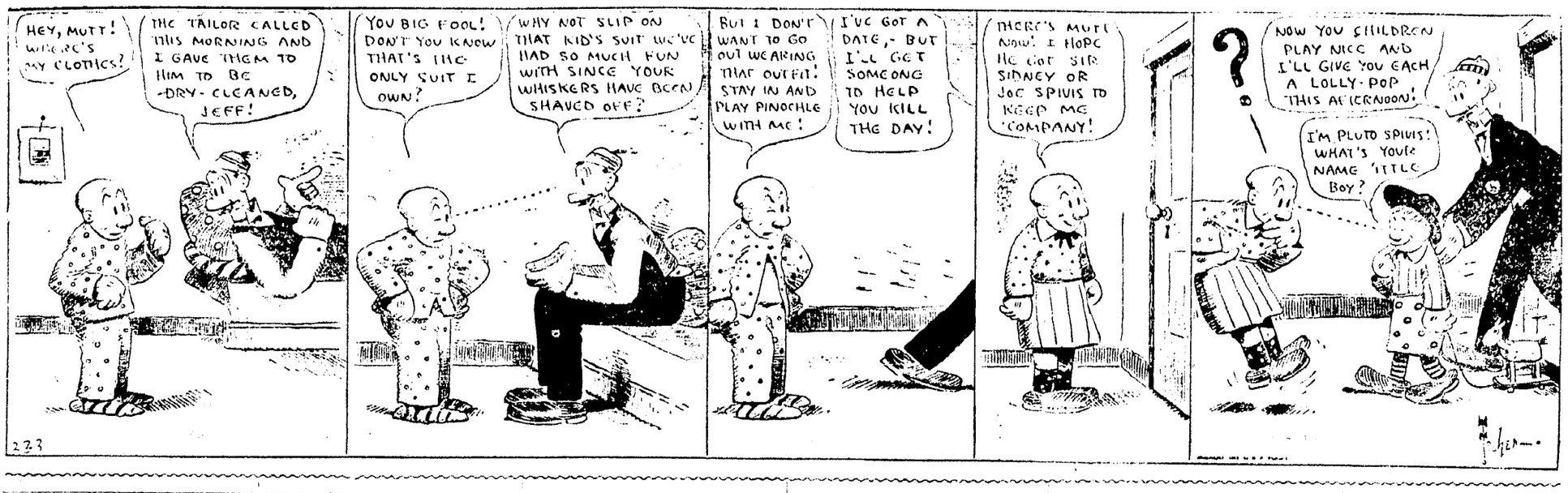

PUBLIC NOTICES

lertakers - Ambulances 1

Ambulance, Phone 114. Night or Day, HOWARD A. WOLFE. Licensed Mortitian.

rists 2

n't forget Mother's flowers. Next day, May 13th is MOTHERS DAY.

CLARY BROS.
Phone 516.

is—
riendship, Love or Sympathy, "Say it with Flowers."
OSCAR GLATZ.
e 1373 Denman Ave.

BEAUTIFY HOME SURROUNDINGS
is the time to prepare your ring baskets and flower boxes. call 1373 and I will take care our requests.
OSCAR GLATZ.

numents 3

pecialize on "Chester" dark blue lte for monuments, head stones. Our patrons recommend it. Send st card for full information and s. F. E. MILLIGAN, 101 Water Coshocton, O.

eadmarkers and Monuments.
v on display, ready to letter. ect now for Decoration Day. S. BOWEN, MONUMENTS. 548 Walnut Street.

and Found 4

—April 25 black and white spot- dog. Answers to name of spot. ard of $5.00 for information or n dog. Geo. Farmer, Pleasant y.

cial Notices 5

DRINK "400"
urized and clarafied milk, blend- vith pure rich chcolate in the er proportions to make it a delt- s, healthy drink. Call 130 for al bottle to be delivered with milk.
PURE MILK CO.

not enjoy a good cool bottle of Cola, Budweiser or Grape uet. Just stop at BILLY LS when passing by.

, THE TRUTH—There is noth- hat goes into the house or home is as reasonable in price or that s as much service as the water ly and drainage piping and sani- fixtures.
ared with other living and hous- costs, sanitary appliances and llations are positively cheap. h tub costs $55 to $80 and will twenty years. A suit of clothes $65 to $90 and will last only a

ntral Plumbing Co.,
PLUMBING & HEATING.
Phone 587.

pair of "Red Goose" solid er shoes for your boy or girl. only at CANTWELL'S.

Ask for
uckeye Bottling Co.
Quality Soft Drinks
at all Soft Drink Stands.

TICE — Oldsmobile esroom and service ben moved from th St. Garage to 426 in St. Just opposite e Ransom Dry Goods O. A. Olinger deal- Phone 1525.

V. L. DOUGLASS
OES AT LOWER'S

BUSINESS SERVICE

essional 6

e your eyes examined by STON OPTOMETRIST and 6th. OPTICIAN. Phone 87.

You've Tried The Rest, Now Try The Best.
DA M. HUDSON,
Chiropractor.
East Main St. Phone 718.

s good is usually a matter of a good. You can recover and the good health you long for by chiropractic treatment by Dr. Hudson, Chiropractor. 4 9½

essional 6

OTIS G. MORSE
Optometrist & Optician.
Office in Chase Hotel Building.
Hours: 9 to 12 a. m. 1 to 5 p. m.
Thursday afternoon by appointment.
Phone 1525. 402 Main Street

nal 7

[illegible]

Repair Service 12

Don't Tinker with your Bicycle. Have it repaired right at Sprague's Sporting Goods Co. Expert Bicycle Repairing. 524 Main St.

YOUR OLD SHOES rebuilt with honest leather at honest prices. Just try E. H. Mangold, 1036 Chestnut St.

SHOES worth buying are worth repairing. Have your shoes repaired the modern way. We save you money. M. V. Scherrer, 116 S. 6th St.

WANTED

Miscellaneous Wants 16

WANTED—Plastering to do. Inquire 154 S. Eighth Street. Phone 939.

EMPLOYMENT

Female Help Wanted 17

Ladies can make good money selling our line of specialties. Easy selling products. Call 1018 Main St., Coshocton, O.

WANTED—Girl for house work. Experienced with children. State wages desired. Address Box 33, Keene, O.

Male Help Wanted 18

WANTED—The McKeown Settle Co. want a boy who wants to work. Wash windows, deliver packages etc., to make himself generally useful around the store. Must come well recommended, and must be over 16 years of age. Apply in person. Position open at once.

AUTOMOBILE MECHANIC—Wanted at once. Must be first class. Good wages and steady employment for the right man.
ATHEY'S GARAGE.

WANTED—Men for all kind of sheet mill work. Labor 38 to 61 1-4 per hour. Opportunity for advancement. See F. Hallwork Friday and Saturday at Park Hotel or address Fred Hallwork, Zanesville, O.

PENNSYLVANIA SYSTEM wants Mechanics, Boilermakes, Blacksmiths, Electricians, Sheet Metal Workers, Carmen, Carpenters, Helpers and Laborers. Apply to H. B. Chaffin, Master Mechanic, Dennison Shop, Dennison, Ohio.

MEN WANTED—Section work at Gambrinns, 40c hour, good board. Be at Wheeling Depot at 2 P. M. Sunday, May 13 & 20. Will have pass for you.

Agents and Salesmen 20

Road Salesmen Wanted
We have a splendid position for a local man, with clothing or tailoring experience, to represent us in Coshocton and surrounding territory as our road salesman. Address Superior Woolen Mills, (Tailors) 509-511-513 West Market St., Louisville, Ky.

FOR SALE

Household Goods 22

Have a Singer Electric placed in your home on approval.
SINGER SEWING MACHINE CO.
109 S. 6th St.

FOR SALE—Four screen doors, practically new, priced right for quick sale. Also one bicycle. 354 S. 2nd St.

Gorsline & Storck
Painting and Paper Hanging
541 Locust Street.

FOR SALE—Quarter-sawed oak buffet, almost like new, call in the morning or after five o'clock in the evening. 303 N. 6th St. Phone 888.

GAS RANGE—In good condition, white enameled back, legs and doors. Call at 523 W. Moffatt St.

PAINTS AND OILS. You can always get what you want right here in high grade paints and oils at low prices. Our stock of window glass and paint brushes is also complete at all times.
STEPHENSON'S STORE.

Have you seen the "EASY" the new Electric Washer. Call at our showroom and let us demonstrate this wonderful Washer.
Bainter Electric Co.
123 South Sixth Street.

Musical Instruments 23

[illegible]
J. L. GRANDSTAFF
[illegible]
HARDMAN & PECK and HARDMAN PIANOS.
[illegible]
J. L. GRANDSTAFF,
Fifth St.

The Polish government is planning to erect a radio station at Warsaw that will communicate with the United States.

Musical Instruments 23

Pianos correctly tuned and repaired, all work guaranteed. Call Prof. J. W. Newton. 1017 E. Main St. Phone 554.

Millinery - Dressmaking 24

BUTTONS made from dress material. Various size and designs, half ball, French Acorn, etc. POCOCK, 121 S. 4.

Miscellaneous For Sale 25

FOR SALE—One 7x9 tent. Complete with stakes, ropes etc. Excellent condition, used only once. Can be used as touring tent. Wholesale price $22. Will sell for $15. 854 Locust St.

BARN FOR SALE—17x21 feet. Cheap for a quick sale. Inquire 1744 East Chestnut Street.

FOR SALE—Good used lawn mowers. The Welding Shop, rear 130 Hickory St.

FOR SALE—Sow and 10 pigs one week old. 8 shoats weigh about 100 lbs. Claude W. Maxwell, Isleta, Ohio, Route 1.

Complete lines of shoes and hosiery for all the family at economical prices. CANTWELL'S.

A good lawn mower for $7.50. Very best varnish stain "Sapoline" $1.00 a quart. We also have a complete line of garden tools, window screen, screen doors and wire screen, all widths, all kinds of paints, oils and brushes. W. J. Walker, 519 S. Lawn.

FOR SALE—Dark blue Lloyd loom baby carriage in good condition. Call at 304 North Eleventh St.

Fire proof account system. Carries 100 accounts, has cash drawer and autographic detail strip. Almost new. Also couple National Cash Registers, nearly new. Priced for quick sale. Lock Box 373, Coshocton, Ohio.

Complete stock of SCREEN DOORS at reasonable prices.
HEATON HDWE. CO.

Gray reed baby carriage in fair condition for sale. Price $10.00. Phone 1721. 940 Orchard Street.

STROLLER—In good condition. Also dark brown oxfords, size 6½ A, worn once. Will sell cheap. Inquire 324 Elm St.

We Carry
a full line of
Good Work Clothes.
SWIHART-RICE
Selby Bldg.

FOR SALE—Old newspapers, get yours now for housecleaning. Tribune office.

NOTICE—Get our prices on galvanized roofings, iron fence, drain tile, phosphate, cement, McCormick Deering machinery, clover seed, 99.95 pure, Taylor's Best and Red Wing flour, special price on bbl. lots, all kinds of mill feed and grain. We will buy your hogs, sheep, cattle, wheat, corn and oats on a very small margin. Give us your order for phosphate, we will store it until you are ready for it, and our price is the same as other dealers. F. W. Butler Co., Cooperdale.

W. L. DOUGLASS
SHOES AT LOWER'S

Electrical Supplies 27

New finishes and designs of fixtures direct from International fixture show. Now on display at
Bainter Electric Store.
123 South Sixth Street.

For large variety of electric fixtures for the improvement of your home see
Wagner Electric Co.,
Phone 1479 1019 Adams St.

Ask for a free "Home Demonstration" of the Gain-A-Day Electric Washer.
Thomas Electric Co.,
ROSCOE G.

FOR SALE—One state radio outfit, complete with tubes, loud speaker, B. batteries, antenna and lighting switch. Inquire V. M. Adams, Denman Ave.

HOME ELECTRIC CO.
Phone 378 606 Main.

Good Things To Eat 30

BIG CATCH
12 TONS
Largest ever caught
Prices lower today and tomorrow.
PIKE
Dressed ..15c. 8 lb. $1.00
PERCH
Dressed ..15c. 8 lb. $1.00
All kinds fresh fish. Come in and look them over.
COSHOCTON FISH & OYSTER MARKET
ZERBE, Manager.

Good Things to Eat 30

Try our delicious bread. 1½ pound loaves 10c each, 2 loaves 25c.
FEDERAL BAKERY.

We carry a full line of home dressed meats, also groceries, vegetables and fruits. Phone your orders. Free delivery. R. O. Tooker, 602 Walnut St. Phone 159.

TRY THE
11th STREET MARKET
A good clean place to buy. We trim the meat—not the customer.

AUTOMOBILE

Used Cars for Sale 31

USED CAR BARGAINS
1 Maxwell touring ..... $ 65.00
1 Ford touring 65.00
1 Oakland 250.00
1 Buick four roadster 150.00
Olinger Motor Car Co.
Phone 1525 426 Main St.

FOR SALE—Six cylinder Buick touring car in good running condition. Will sell at your price if sold at once. See it at Clark's livery barn.

Ask To See These Cars
1922 Dodge touring.
1919 Dodge touring.
1917 Dodge touring.
1920 Buick six roadster
1922 Ford truck, panel body.
1921 Ford touring, starter, demountable rims.
1918 Ford touring.
Harry W. Trushel
W. Main St.

WANTED TO TRADE—1918 Ford touring car body for Ford roadster body. Inquire Point Filling Station.

1916 Ford touring car, good condition, also washing machine, gasoline motor, good condition. Cheap for a quick sale. Can be seen at 439 N. Eighth Street.

FOR SALE—Dodge touring, only driven 7650 miles, in A 1 condition. Priced for quick sale. Bill's Service Station, 618 Walnut St.

DODGE TOURING CAR—A-1 condition. Bargain for quick sale. Chris Chacos, Pastime Theatre.

HUPMOBILE TOURING.
OAKLAND SEDAN.
FORD COUPE.
REO ROADSTER.
BUICK TOURING.
These cars are mechanically right and priced to sell.
COSHOCTON BUICK CO.

MONROE ROADSTER—In good running condition, newly painted, new top and good tires. First $85.00 takes it. Inquire 1019 Adams St.

Service Stations 32

CARROLL BROS.
Acetylene welding and general repair.
THE WELDING SHOP.

If you want your car repaired right, call "Nick." Athey's Garage.

COSHOCTON VULCANIZING CO.
WHERE YOU AND SERVICE MEET
Phone 384. 612 Walnut.

EXPERT REPAIRING
You Must Be Satisfied.
All Work Guaranteed.
Bill's Service Station.

A friend in need is a friend indeed—REMEMBER HALE when you have tire trouble of any kind, or need gas or water, on the road, any where, any time. Just call 117.

Go to MAXOMILE
For Tire Service.
They have the equipment
To give you prompt Service.
For Road Service Call 475.

If you want a good Battery Buy a Prest-O-Lite, we guarantee them to have power and give good service. Metcalf Battery Service, 617 Main St.

When Your Car is not mechanically right—consult us, we are experts, we will repair or overhaul it and give it back that real pep. Try us. The Hupp Service Station, 524 Walnut St.

Auto Accessories 33

THE POINT
Miller & Goodyear Tires.
All sizes at moderate prices.
Main & Chestnut Sts. Phone 340.

[illegible]

Auto Storage 34

[illegible]
Fifth Street Garage.

LIVESTOCK, ETC.

Livestock for Sale 35

FOR SALE—One Holstein cow, fresh. One springer. Curtiss washing machine, nearly new. Sedton Pew, 2104 R5.

FOR SALE—Good Jersey cow, fresh June 12th, reason for selling plowed up pasture. Inquire Geo. Farmer, Pleasant Valley.

FOR SALE—13 pigs 9 weeks old. Good ones. Inquire of H. F. Lawrence, Coshocton R. 2. Phone 2151-3 rings.

FOR SALE—3 good milk cows, 2 Jerseys and 1 Guernsey. These cows are real family cows. 626 S. 7th St. Harry Fultz.

BEE SUPPLIES.
G. F. Stewart at
Stewart Carriage Works.

FOR SALE—2 Durham cows, 1 with calf at side, 1 due to freshen. Roy West, Fresno Rt. 1.

Farm Equipment 36

Fourteenth Car
FERTILIZER
now rolling.
Brands for every need.
The
FARMER'S EXCHANGE

Farm Equipment 36

FOR SALE—Two cars of fertilizers, also complete fertilizers for oats and corn. Chas. E. Lorenz, corner Second and Chestnuts-sts.

Poultry and Eggs 38

FOR SALE—30 to 40 Ancona hens, two cockrels year old birds. Phone 2142 21, 28. J. C. Miller, R. F. D.

BABY CHICKS—Hatched in our incubators. Engage your's now. Also Airdale pups. Frank Ricketts. Phone 218.

White Rock eggs for hatching, 75c for 15, $4.50 for 100, 200 at $3.50. Frank W. Butler, Cooperdale, O.

RENTALS

Rooms For Rent 40

FOR RENT—5 room flat at point of Chestnut and Main. See A. L. Matthews, 612 Main. Phone 232.

FOR RENT—Two furnished rooms for light house keeping. Inquire 456 S. Third Street.

FOR RENT—Furnished room for gentleman, across from Central school Bldg. 751 Walnut St.

FOR RENT—Two unfurnished rooms. Phone 297.

Three unfurnished room apartment, private bath, modern; also furnished sleeping rooms. Mrs. Austin, 245 Main St. Curry Apts.

Hotels - Restaurants 41

We always have a large selection of choice cooked meats and vegetables that makes eating a real pleasure. Try us.
WHITE'S CAFETERIA
Barnes Hotel.

Stop at
BILLY WILLS
Lunches and Soft Drinks.
Service and Quality.

We Serve Extra Good Coffee, the kind that pleases everybody. Try our service.
White's Cafeteria.
Barnes Hotel.

You will enjoy our American Home Cooked Meals and Short Orders.
New Home Restaurant.
125 S. Third, Opposite Gray Hdw. Store.

Try Our Regular 30c Meals.
We serve the best always.
Best Coffee in Town.
Puritan Restaurant.

You Friend is Eating at
The Mona Cafeteria
Between 8 to 2.
Where do you eat?

Houses For Rent 42

[illegible]

To repair automobile engines being [illegible] in cold weather a [illegible] has been invented that keeps the water from going to the radiator [illegible] has caused a certain [illegible]

REAL ESTATE

Houses For Sale 47

NEARLY NEW HOME
Six rooms, bath, gas, water, electricity, furnace, fine cellar, toilet, and laundry in cellar, garage, between 7th and South Lawn Ave. Well down town. Possession real soon.
McConnell & Karr,
Realtors.

HOMES FOR SALE
Good 6 rooms, modern, newly painted, large lot, on paved St. Only two squares from Depot. $4500.
A real investment, 12 rooms, brick, modern, hardwood floors, soft water, complete bath, toilet on first floor, large basement, garage, possession at once. Only $6500.
6 rooms, water, gas electric, garage, large lot, some fruit, close to paved St. Only $2800.
4 rooms, water, gas, toilet, electric, house in good shape, close to factory. Only $2600.
C. F. CLARK,
Frew Bldg. Phone 510.

Houses For Sale 47

IF YOU WANT
City property, a vacant lot, small, medium or large farm or fire insurance, come in and talk it over with us. Your personal call is appreciated.
RETZLER - MARSHALL
Phone 61. Office 105 3rd.

Cambridge St. Home
One of the finest, if not the finest on the Avenue. Conveniences of all kind, plenty hard floors and finish. Price consistent with quality of property offered. A beautiful home.
McConnell & Karr,
Realtors.

Eight room house, all modern conveniences, in splendid condition. May be seen any time. Located at 218 Mulberry St. Phone 1540.

Real Estate Wanted 52

List your property with
NORMAN H. ERIE
For quick sale.
Cosh. Natl. Bk. Bldg. Room 11.

FINANCIAL

Money to Loan 55

PLAY SAFE
BORROW MONEY
from an old established firm.
SAFEGUARD YOUR CREDIT
[illegible]
Commonwealth Loan Company.
[illegible]
A group is formed back test to make as [illegible] as comfortable [illegible] as possible [illegible] a Wisconsin [illegible] vention

LATEST MARKETS

LOCAL QUOTATIONS

(Corrected by Hanley Milling Co.)

Wholesale

	Per Bu.
Coshocton mills paying:	
Wheat, No. 2	$ 1.25
Straw, baled, per ton	9.00
Corn	.90

COSHOCTON FARMERS' EXCHANGE

Buying Price

Wheat No. 2	$ 1.25
Corn	.90
Hay, baled, per ton	13.00
Straw, baled, per ton	9.00

Selling Price
(All mill feeds in our sacks)

	cwt.	ton
Cotton Seed Meal	$3.10	$60.00
Oil Meal O. P.	3.25	62.50
Middlings, fancy white	2.15	40.00
Palmo Middlings	1.70	32.00
Pure wheat bran	2.00	38.00
Oats, per bu	.65	
Chop, corn and oats	2.20	40.00
Cracked corn	2.20	
Trunkage, 60 per cent Salt, barrel	2.75	
Salt, cwt	1.00	
Salt, block	.60	
(Darling's	3.90	75.00
Meat scraps	4.60	
Alfalfa meal	2.25	
Oyster shells	1.20	
Charcoal	5.00	

SEED MARKET

(Corrected by Charles E. Lorenz)

Selling Price

Red Clover, per bushel	$13.00
Alfalfa, per bushel	13.50
Blue Grass, per bushel	4.25
Orchard Grass, per bushel	2.75
White Sweet Clover, bushel	8.50
Timothy seed, per bushel	4.00
Rape, per pound	.12
Mammoth Clover	13.00
Alsike	11.50
Oyster shells, 100-lb. sack	1.15
Nitrate of soda, lb	.05½

PRODUCE

Wholesale Prices

Potatoes	30c
Eggs	23c
Country butter	38-40c

Retail Prices

Eggs	26c
Country butter	45c
Lard	16c
Oleomargarine	28c
Sugar, 25-lb. sack	2.60
Sugar, per 100 lbs.	10.40
Potatoes, bushel	1.05

POULTRY

(Corrected by Charles E. Lorenz)

Buying Price

Hens	22c lb
Ducks	20c lb
Geese	15c lb
Turkeys	30c lb
Old roosters	10c lb
Springers	22c lb
Leghorns	18c lb

Retail Price

Hens	26c lb
Ducks	25c lb
Geese	21c lb
Turkeys	35c lb
Old roosters	15c lb
Springers	25c lb
Leghorn broilers	21c lb
Leghorn hens	21c lb

New York Produce

NEW YORK, May 11.—
Wool, firm.
Domestic Fleece XX Ohio 50@55.
Domestic pulled, scoured basis 80@124.
Domestic territory 130@150.
Raw sugar (Centrifugal) firmer.
Cuban 822 duty paid.
Porto Rico 858.
Refined sugar firm.
Granulated 995@998.

Chicago Grain Opening

CHICAGO, May 11.—The grain market opened quiet and with a few changes this morning:
Opening prices:
Wheat—July 117 to 116⅞; Sept. 115¾ to ½.
Corn—July 75⅞@73, Sept. 73½ to ¼.
Oats—July 43⅞@¾, Sept. 42⅞ to ½.
Lard—July 10.75, Sept. 10.92.
Ribs—Sept. 912.

Cleveland Produce

CLEVELAND, May 11.—
Butter extra [illegible] prints 46½@48½, first 44½@46½.
Eggs fresh 30 [illegible] 25½@29.
Western firsts 25.
Ohio firsts per doz 27½.
Western firsts per doz 27.
Cheese, York State, per lb. 25@30.
Poultry, live heavy fowls, per lb. [illegible]
Roosters, per lb. 17@18.
Spring chickens, per lb. 45@55.
Broiler dried fowl, per lb. 30c.
Cottage, per lb. nick Texas 5@6.
Lettuce, home grown 11.
Tomatoes, field ripe 40@50.
Tomatoes new Texas and Florida, Lonzilla basis.
Asparagus 400@425, 14 doz crate.

New York Stock Market

NEW YORK, May 11.—Confident conditions of selected shares and [illegible] imported firmness [illegible] trading on the stock exchange today. [illegible]

CHICAGO GRAIN CLOSE

[illegible]

TOLEDO GRAIN

[illegible]

Cleveland Live Stock

CLEVELAND, May 11.—CATTLE—Receipts 100, market strong.

Choice fat steers	$50@ $25
Fair to good butcher steers	650@ 750
Good to choice heifers	700@ 800
Good to choice butcher bulls	500@ 600
Good to choice cows	550@ 650
Fair to good cows	400@ 550
Common cows	275@ 375

CALVES—Receipts 300, market 50c up.

Good to choice veal calves	$13.00
Fair to good	950@1050

SHEEP and LAMBS — Receipts 600, market 50 to 75c higher.

Good to choice lambs	1200@1300
Fair to good	800@1100
Good to choice wethers	750@ 885
Good to choice ewes	$13.50
Mixed ewes and wethers	700@800
Culls and common	$14.50

HOGS—Receipts 3000, market 10c higher.

Yorkers	850
Mixed	850
Heavies	800
Mediums	850
Pigs	725
Roughs	625
Stags	450

Pittsburgh Live Stock

PITTSBURGH, May 11—CATTLE—Receipts light, market steady.

Choice	925@1000
Prime	925@1000
Good	875@ 925
Tidy butchers	850@ 875
Fair	700@ 800
Common	500@ 600
Common to good bulls	500@ 650
Common to good fat cows	250@ 450
Heifers	750@ 850
Fresh cows & springers	50@ 100
Veal calves	1050
Heavy and thin calves	400@ 300

SHEEP and LAMBS — Receipts 300, market steady.

Prime wethers	790@ 800
Good mixed	725@ 775
Fair mixed	500@ 650
Culls and common	200@ 400
Lambs	1325

HOGS—Receipts 1500, market 10c higher.

Prime heavy hogs	800@ 815
Mediums	850@ 860
Heavy yorkers	850@ 860
Light yorkers	750@ 810
Pigs	650@ 675
Roughs	500@ 800
Stags	300@ 350

Chicago Live Stock

CHICAGO, May 11. — HOGS—Receipts 19,000, market steady, strong.

Top	800
Bulk	740@ 785
Heavyweight	720@ 735
Medium weight	765@ 800
Light weight	750@ 800
Light lights	680@ 790
Heavy pack. sows, smooth	660@ 700
Packing sows, rough	600@ 650
Pigs	600@ 750

CATTLE — Receipts 3,000, market steady.

BEEF STEERS

Choice and prime	1000@1040
Medium and good	850@ 950
Good and choice	1000@1040
Common and medium	750@ 900

BUTCHER CATTLE

Heifers	550@ 900
Cows	475@ 890
Bulls	400@ 700

CANNERS AND CUTTERS

Cows and heifers	250@ 475
Canner steers	450@ 600
Veal calves (light and handyweights)	900@1100
Feeder steers	600@ 850
Stocker steers	550@ 825
Stocker cows and heifers	400@ 650
Stocker calves	550@ 850

SHEEP — Receipts 6000, market strong.

Lambs, wooled	1525@1585
Lambs, shorn	1300@1400
Spring lambs	1500@1750
Yearling wethers shorn	800@ 850
Ewes	700@ 800
Ewes, culls and common	250@ 550
Yearlings	1000@1150

Liberty Bonds

NEW YORK, May 11. Opening Liberty Bonds: [illegible] 100[illegible]; first 4¼s 97.14, second 4¼s 97.14, fourth 4¼s 97.20, new 4¼s 99.1.

Try a Tribune class Add.

LEGAL NOTICE

Anna F. Seigrist whose place of residence is unknown will take notice that on the 30th day of March, 1923, William M. Seigrist as plaintiff filed his petition in the Court of Common Pleas of Coshocton County, Ohio, praying for a divorce from the said Anna L. Seigrist on the grounds of gross neglect of duty and abandonment for more than three years, now praying for a decree barring and defending of any and all over rights or interest in said Real Estate mentioned and said plaintiff [illegible] of Lots 1, 2, 3, 4, 5, 6, 7, 8, 9, 10, 11, 12, 13, 14, 15, 16, 17, 18, 19, 20, 21, 22, 23, 24, 25, 26, 27, 28, 29, 30, 31, 32, 33, 34, 35, 36, 37, 38, 39, 40, 41, 42, 43, 44, 45, 46, 47, 48, 49, 50, 51, 52, 53, 54, 55, 56, 57, 58, 59, 60, 61, 62, 63, 64, 65, 66, 67, 68, 69, 70, 71, 72, 73, 74, 75, 76, 77, 78, 79, 80, 81, 82, 83, 84, 85, 86, 87, 88, 89, 90, 91, 92, 93, 94, 95, 96, 97, 98, 99, 100, 101, 102, 103, 104, 105, 106, 107, 108, 109, 110, 111, 112, 113, 114, 115, 116, 117, 118, 119, 120, 121, 122, 123, 124, 125, 126, 127, 128, 129, 130, 131, 132, 133, 134, 135, 136, 137, 138, 139, 140, 141, 142, 143, 144, 145, 146, 147, 148, 149, 150, 151, 152, 153, 154, 155, 156, 157, 158, 159, 160, 161, 162, 163, 164, 165, 166, 167, 168, 169, 170, 171, 172, 173, 174, 175, 176, 177, 178, 179, 180, 181, 182, 183, 184, 185, 186, 187, 188, 189, 190, 191, 192, 193, 194, 195, 196, 197, 198, 199, 200, 201, 202, 203, 204, 205, 206, 207, 208, 209, 210, 211, 212, 213, 214, 215, 216, 217, 218, 219, 220, 221, 222, 223, 224, 225, 226, 227, 228, 229, 230, 231, 232, 233, 234, 235, 236, 237, 238, 239, 240, 241, 242, 243, 244, 245, 246, 247, 248, 249, 250, 251, 252, 253, 254, 255, 256, 257, 258, 259, 260, 261, 262, 263, 264, 265, 266, 267, 268, 269, 270, 271, 272, 273, 274, 275, 276, 277, 278, 279, 280, 281, 282, 283, 284, 285, 286, 287, 288, 289, 290, 291, 292, 293, 294, 295, 296, 297, 298, 299, 300, 301, 302, 303, 304, 305, 306, 307, 308, 309, 310, 311, 312, 313, 314, 315, 316, 317, 318, 319, 320, 321, 322, 323, 324, 325, 326, 327, 328, 329, 330, 331, 332, 333, 334, 335, 336, 337, 338, 339, 340, 341, 342, 343, 344, 345, 346, 347, 348, 349, 350, 351, 352, 353, 354, 355, 356, 357, 358, 359, 360, 361, 362, 363, 364, 365, 366, 367, 368, 369, 370, 371, 372, 373, 374, 375, 376, 377, 378, 379, 380, 381, 382, 383, 384, 385, 386, 387, 388, 389, 390, 391, 392, 393, 394, 395, 396, 397, 398, 399, 400, 401, 402, 403, 404, 405, 406, 407, 408, 409, 410, 411, 412, 413, 414, 415, 416, 417, 418, 419, 420, 421, 422, 423, 424, 425, 426, 427, 428, 429, 430, 431, 432, 433, 434, 435, 436, 437, 438, 439, 440, 441, 442, 443, 444, 445, 446, 447, 448, 449, 450, 451, 452, 453, 454, 455, 456, 457, 458, 459, 460, 461, 462, 463, 464, 465, 466, 467, 468, 469, 470, 471, 472, 473, 474, 475, 476, 477, 478, 479, 480, 481, 482, 483, 484, 485, 486, 487, 488, 489, 490, 491, 492, 493, 494, 495, 496, 497, 498, 499, 500, 501, 502, 503, 504, 505, 506, 507, 508, 509, 510, 511, 512, 513, 514, 515, 516, 517, 518, 519, 520, 521, 522, 523, 524, 525, 526, 527, 528, 529, 530, 531, 532, 533, 534, 535, 536, 537, 538, 539, 540, 541, 542, 543, 544, 545, 546, 547, 548, 549, 550, 551, 552, 553, 554, 555, 556, 557, 558, 559, 560, 561, 562, 563, 564, 565, 566, 567, 568, 569, 570, 571, 572, 573, 574, 575, 576, 577, 578, 579, 580, 581, 582, 583, 584, 585, 586, 587, 588, 589, 590, 591, 592, 593, 594, 595, 596, 597, 598, 599, 600, 601, 602, 603, 604, 605, 606, 607, 608, 609, 610, 611, 612, 613, 614, 615, 616, 617, 618, 619, 620, 621, 622, 623, 624, 625, 626, 627, 628, 629, 630, 631, 632, 633, 634, 635, 636, 637, 638, 639, 640, 641, 642, 643, 644, 645, 646, 647, 648, 649, 650, 651, 652, 653, 654, 655, 656, 657, 658, 659, 660, 661, 662, 663, 664, 665, 666, 667, 668, 669, 670, 671, 672, 673, 674, 675, 676, 677, 678, 679, 680, 681, 682, 683, 684, 685, 686, 687, 688, 689, 690, 691, 692, 693, 694, 695, 696, 697, 698, 699, 700, 701, 702, 703, 704, 705, 706, 707, 708, 709, 710, 711, 712, 713, 714, 715, 716, 717, 718, 719, 720, 721, 722, 723, 724, 725, 726, 727, 728, 729, 730, 731, 732, 733, 734, 735, 736, 737, 738, 739, 740, 741, 742, 743, 744, 745, 746, 747, 748, 749, 750, 751, 752, 753, 754, 755, 756, 757, 758, 759, 760, 761, 762, 763, 764, 765, 766, 767, 768, 769, 770, 771, 772, 773, 774, 775, 776, 777, 778, 779, 780, 781, 782, 783, 784, 785, 786, 787, 788, 789, 790, 791, 792, 793, 794, 795, 796, 797, 798, 799, 800, 801, 802, 803, 804, 805, 806, 807, 808, 809, 810, 811, 812, 813, 814, 815, 816, 817, 818, 819, 820, 821, 822, 823, 824, 825, 826, 827, 828, 829, 830, 831, 832, 833, 834, 835, 836, 837, 838, 839, 840, 841, 842, 843, 844, 845, 846, 847, 848, 849, 850, 851, 852, 853, 854, 855, 856, 857, 858, 859, 860, 861, 862, 863, 864, 865, 866, 867, 868, 869, 870, 871, 872, 873, 874, 875, 876, 877, 878, 879, 880, 881, 882, 883, 884, 885, 886, 887, 888, 889, 890, 891, 892, 893, 894, 895, 896, 897, 898, 899, 900, 901, 902, 903, 904, 905, 906, 907, 908, 909, 910, 911, 912, 913, 914, 915, 916, 917, 918, 919, 920, 921, 922, 923, 924, 925, 926, 927, 928, 929, 930, 931, 932, 933, 934, 935, 936, 937, 938, 939, 940, 941, 942, 943, 944, 945, 946, 947, 948, 949, 950, 951, 952, 953, 954, 955, 956, 957, 958, 959, 960, 961, 962, 963, 964,

PASTIME TONIGHT TOMORROW

Admission 10c and 25c

BROTHERS UNDER THE SKIN

Also Round No.9 "LEATHER PUSHERS"

$1,000 in Prizes. First prize Star Touring Car; and other big prizes. SAVE YOUR COUPONS.

One More Day of Bargains

We will continue the Dollar Day Values for Saturday, May 12th, which will be the last day. We are running this sale one more day to enable many people to take advantage of the many bargains who were not able to do so the first day. So if you didn't come Friday, be here Saturday.

THE McKEOWN-SETTLE CO. *Coshocton Ohio*

CHACOS BROS.

UTAHNA

Tonight and Saturday

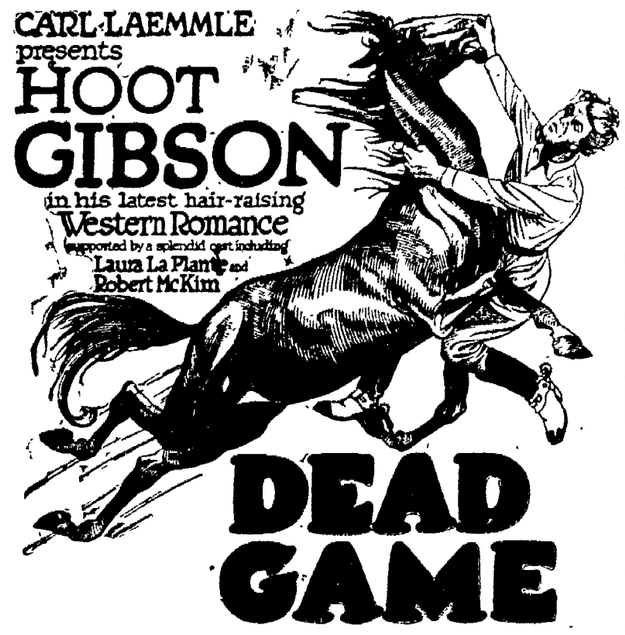

Also WM. DESMOND in "AROUND THE WORLD IN 18 DAYS"

AND REAL GOOD COMEDY.

RAIN INTERFERES WITH TRACK MEET

Jupe Pluvius spoiled Coach Lester Bucher's plans of holding his track meet at the fairground Friday afternoon.

Many events were to have been staged this afternoon by both the boys and girls of the local schools, had the weather permitted.

First Choice for Quality is the **Willard Battery** (Threaded Rubber Insulation)

GUY R. TARNEY
236 Main St.
Phone 957

TYNDAL MAN HELD ON GIRL'S CHARGE

In default of bond for $600 in Justice D. W. Bassett's court on a paternity charge preferred last September by Miss Grace Wright, of Tyndal, Frank Layton, also of Tyndal was confined to the county jail Friday.

IS OPERATED UPON

Howard Darr, of Warsaw, underwent an operation for the removal of his appendix at the City hospital Friday. The operation was performed by Dr J. W Shaw, Dr E C. Carr and Dr. J. E. Hahn, of Warsaw.

BIRTH NOTE

A son was born Friday to Mr and Mrs William Piecoat, of Conesville

LEAR'S CO-OPERATIVE STORE

For Thrifty People

Creamery Butter	44c
Brednut Oleo	28c
Kingnut Oleo	30c
Columbus Oleo	30c
SHREDDED WHEAT BISCUITS	10c
Wild Rose Sugar Corn, No. 2 can	10c
Gold Medal Country Gentleman Corn	15c
Gold Medal Golden Bantam Corn	20c
Niana Garden Peas	18c
Dodge County Peas	20c
LEAR'S SPECIAL BLEND COFFEE	30c
Twenty Mule Team 4 lb. pkg.	15c
Lux, per bar	10c
Cleanline, [illegible]	25c
Rub-No-More Powder, 2 for	25c
Rub-No-More, regular size	25c
CREME OIL TOILET SOAP 3c [illegible]	25c
P. and G. White Naptha [illegible]	45c
Crystal White Soap [illegible]	4½c
Fairbanks [illegible]	45c
Rub-No-More [illegible]	[illegible]
SPOTLESS CLEANER 3c [illegible]	[illegible]
Sugar [illegible]	[illegible]
Oil Flee [illegible]	[illegible]
Libby [illegible]	$1.[illegible]
Tree Top Flour Spring Wheat	$[illegible]
Red Top [illegible]	$[illegible]
White Rock [illegible]	$[illegible]
CORN MEAL, 5 lb SACK	[illegible]

BUY HERE AND SAVE THE DIFFERENCE

LEAR GROCERY

POMEROY IS SCENE OF CLASH BETWEEN MINERS, OPERAT'RS

POMEROY, Ohio, May 11.—With this little river hamlet as the battle ground, the warfare which has been waged for many years between union coal miners and coal operators in the West Virginia fields was being fought over again today. The grand jury probing the killing of J W Swanner and Edward Reynolds, shot to death Wednesday at the home of James W. Miller, union miner, is due to report some time today. An indictment, charging first degree murder is expected to be voted against Miller, who admits the killing, but declares that it was done to prevent his kidnapping into West Viriginia.

Representing the United Mine Workers of America here are W. M. Petrie and F. L. Ballard both from international headquarters of the union.

Representing the prosecution and the coal operators is C. M Belcher, of Charleston, identified with the state against Keeney, Mooney and other union leaders. Upon arrival here, leaders on both sides issued statements.

"John Lewis should change the name of his organization to the United Murderers of America," Belcher declared in a formal statement. "I am convinced that this was a union plot to murder two of our chief witnesses. I am sure that was why Savree Holt broke his word to me and came to Pomeroy."

Holt is held here as a material witness under a bond of $2,500 He is said to have been at Miller's home when the double killing took place.

"Holt had nothing to tell when he was taken to Logan." Petry declared in answer. "He was held in jail there for 93 days, being released on bond furnished by District 17, U M. W.

"I came here to assure Miller that because previously he had been a member of district 17, we were not to forget him until we found that he was entirely in the wrong It is not the purpose of the miners union in West Virginia to come to the rescue or give any protection to any man who wilfully takes any man's life."

BOYDS' GOLF TEAM DEFEATS MARKLEY'S AT COUNTRY CLUB

The golf team captained by David Markley was defeated on the Town and Country Club links [illegible]

[illegible]

Scherrer & Thompson
Plumbing and Heating
Phone 125 [illegible]
Coshocton, Ohio

Harvey's Wit is Mask of Thots on His Arrival

Ambassador To England On Leave Of Absence Lands At New York

NEW YORK, May 11—"I am an American—but not a damned fool."

Ambassador George Harvey, returning to the United States today from the court of St. James for a leave of absence, said the leave "was not permanent" and that he came to the United States "at his own request."

Told that his recall had been demanded in several quarters and told that a Massachusetts had introduced a short lived resolution demanding his forced retirement, Harvey blinked and nodded with the smae polite gesture that he might have given any casual bit of news.

"I hadn't heard that," he replied.

Asked directly if he intended to resign, Harvey repeated that he was home on leave of absence.

"Mr. Lasker has invited me to return to England on the Leviathan and I hope to make the trip when the Leviathan sails on July 4. That's all I know about it," added Mr. Harvey.

In answer to other questions Harvey maintained a most diplomatic attitude. To the report that he had returned to America to take a place in President Harding's cabinet, he replied—

"That's important—if true."

Asked if it had not developed, since his recent speech, that there was one person in Peacham, Vermont, who was not of British descent a German—Harvey said:

"Yes, I understand there is. He came there after I left."

When questioned again concerning his rumored plans to retire, Harvey answered

"You can say that I am going to resign All of my predecessors except one resigned. The other one died. I would perefer the first course."

Asked if he had planned to resume publication of Harvey's Weekly in the near future, he said

"That wouldn't be a bad job But I haven't hired a printer yet."

After a calor Harvey will remain in New York three or four days, [illegible] and then go to Washington [illegible] a conference with the president.

"I do I expect to go to Peach [illegible] and also to go fishing," he said.

[illegible] with reference to appointments [illegible] world court and other social affairs were [illegible] ambassador on [illegible] matters of [illegible] come [illegible] from England [illegible] Washington [illegible] to the [illegible] or problems [illegible] from [illegible]

[illegible]

Try a Tribune classified add.

RESERVE OFFICER PROPOSES CLUB FOR TRAINED MEN HERE

Col. C. G. Harvey of Columbus, acting chief of staff of the 83rd district of the Untied States reserves, was in Coshocton Friday where he conferred with local officers of the reserves in the interest of the Citizens' Military Training Camp to be held this summer at Camp Knox, Kentucky.

Warner Pomerene, county military training chairman announced Friday that there had been between 12 and 15 applicantions for admission to the camp sent from this county to date.

Following this summer's term of training, Col. Harvey has suggested that a Citizen's Military Training Club be organized here by those who have attended the camps, and has volunteered to assist with the organization, Pomerene said.

COLUMBUS TRADE

(Continued from Page One)

be "good fellows" in every sense of the term, and the few minutes of time which they had to spare with each of the local merchants was thoroly enjoyed.

The manufacturers and wholesalers made efforts to visit local stores that would be interested in their line of goods. Many of the local retailers are already steady customers of the Columbus firms.

At 11:55 the special train left Coshocton for Trinway where the men will visit for five minutes, and from there they will go to Millersburg, Buckeye City, Mt. Vernon and back to Columbus this evening.

This is the fourth day of the tour. The train started out early Tuesday morning, and cities all over the state have been visited.

A vocal quartet composed of I. R. Snyder, Frank T. Highland, G. D. Hilliard and Lawrence D. West and an accordian player, Elmer Hicks, are traveling with the men and furnishing entertainment.

OUIMET DEFEATED

DEAL, Eng., May 11. — Francis Ouimet, last survivor of the American team in the British amateur golf championship, was beaten 2 up and 1 to play in the semi-final round today by Roger Wethered, star of the British forces. The score was 2 up and 1 to play. Wethered outshooting the American entry consistently after the seventh hole.

Resinol *helps to bring out the real beauty of the skin*

[illegible]

CHILD'S LEG BROKEN

Dr. J. W. Shaw assisted by Dr. E. M. Wright reduced two fractures in the left leg of the five-year-old son of Mr. and Mrs. E. H. Moorehead, of Cooperdale, last night.

The lad fell out of a hay mow in the barn near the home.

An American soda fountain has been introduced into Syria at Beirut.

FROM PRODUCER TO CONSUMER

PAY CASH AND PAY LESS

City Market

THE FOOD CENTER

LOWER PRICES BETTER FOODS

WE LOWER THE PRICE, NOT THE QUALITY

5 BABY BEAVES 5

We place on sale Saturday morning, Jas. Lennon's corn fed yearling steers. We advise you to place your order early for any particular cut you may desire. We also have a full line of Pork, Veal and Lamb. We assure you the prices are right.

MILLER'S PURE LARD Open Kettle Rendered *LB. 15c*

PURE PORK SAUSAGE, (No Cereal), lb. 15c

MILLER'S BACON, (Piece), lb. 20c

SWIFT'S PREMIUM BACON, sliced, lb. 38c

GROCE, KAHN'S OR PREMIUM SKINNED **HAMS** ½ OR WHOLE **Lb. 28c**

REGULAR HAMS, lb. . 24c——CALLY HAMS, lb. 14c

CREAM, LB ..... 30c SWITZER, LB. ..... 35c **CHEESE** PIMENTO, LB. ..... 38c LIMBURGER, LB. 38c

BOILED HAM, LB. .... 60c——WEINERWURST, LB. 20c

Dresden or Coshocton ***Creamery Butter lb. 45c***

Full line of Fruits, Vegetables, etc. Prices are right.

Fine Cane Granulated **SUGAR** Per Lb. **10½c**

25 LB. SACK ..... $2.60——100 LB. BAG $10.30

Jello, all flavors, pkg. . . . 10c——Jiffy Jell, pkg. 8c

P.&G. WHITE NAPTHA Soap 10 BARS **45c**

CRYSTAL WHITE SOAP, Bar . . . . 4½c—15 Bars 67c

NIFTY PUMPKIN, 1 lb. Can, 6 limit 05c

All First Grade **FLOURS** *24 1-2 Lb. Sack* . . **$1.00**

Gold Medal Flour, 24½ lb sack..... $1.00

Loyalty Flour None better for bread, cakes or pies, 24½ lb. sack Money back guarantee ***$1.00***

KING'S DEHYDRATED FRUITS AND VEGETABLES.

COFFEE

Perfect Blend, lb.	32c	Fancy Santos, lb.	26c
3 pounds for	93c	3 pounds for	75c
Log Cabin, lb	30c	Pilgrim, lb.	20c
3 pounds for	88c	3 pounds for	59c

RICES GARDEN SEEDS.

We Deliver Any Order, Regardless of Size, for 5c. Telephone or Leave Your Order—Telephone 1517. Orders West of Sixth St. Start at 8 a. m. and 2 p. m. East of 6th. St. at 9 a. m. and 3 p. m.

SIXTH ST. THEATRE SATURDAY NIGHT 6:40 -- 8:30 | LAST SHOWING **DOWN TO THE SEA IN SHIPS** | THE BEST PICTURE SINCE WAY DOWN EAST

NEWSPAPERARCHIVE® NEWSPAPERARCHIVE®